

## ZV450MW8

### DIGITAL VIDEO DISC RECORDER WITH VIDEO CASSETTE RECORDER



**THANK YOU FOR CHOOSING MAGNAVOX.**

#### **NEED HELP FAST?**

READ YOUR QUICK GUIDE AND/OR OWNER'S MANUAL FIRST FOR QUICK TIPS THAT MAKE USING  
YOUR MAGNAVOX PRODUCT MORE ENJOYABLE.

IF YOU HAVE READ YOUR INSTRUCTIONS AND STILL NEED ASSISTANCE,  
YOU MAY ACCESS OUR ONLINE HELP AT [HTTP://WWW.FUNAI-CORP.COM](http://www.funai-corp.com)  
OR CALL **1-800-605-8610** WHILE WITH YOUR PRODUCT.

**INSTRUCCIONES EN ESPAÑOL INCLUIDAS.**



# PRECAUTIONS

**WARNING:** TO REDUCE THE RISK OF FIRE OR ELECTRIC SHOCK, DO NOT EXPOSE THIS APPLIANCE TO RAIN OR MOISTURE.



**CAUTION**  
**RISK OF ELECTRIC SHOCK**  
**DO NOT OPEN**



**CAUTION:**

TO REDUCE THE RISK OF ELECTRIC SHOCK, DO NOT REMOVE COVER (OR BACK). NO USER SERVICEABLE PARTS INSIDE. REFER SERVICING TO QUALIFIED SERVICE PERSONNEL.



The lightning flash with arrowhead symbol, within an equilateral triangle, is intended to alert the user to the presence of uninsulated "dangerous voltage" within the product's enclosure that may be of sufficient magnitude to constitute a risk of electric shock to persons.



The exclamation point within an equilateral triangle is intended to alert the user to the presence of important operating and maintenance (servicing) instructions in the literature accompanying the appliance.

The caution marking is located on the rear of the cabinet.

## Laser Safety

This unit employs a laser. Only a qualified service person should remove the cover or attempt to service this device, due to possible eye injury.

**CAUTION:** USE OF CONTROLS OR ADJUSTMENTS OR PERFORMANCE OF PROCEDURES OTHER THAN THOSE SPECIFIED HEREIN MAY RESULT IN HAZARDOUS RADIATION EXPOSURE.

**CAUTION:** VISIBLE AND INVISIBLE LASER RADIATION WHEN OPEN AND INTERLOCK DEFEATED. DO NOT STARE INTO BEAM.

**LOCATION:** INSIDE, NEAR THE DECK MECHANISM.

**FCC WARNING- This equipment may generate or use radio frequency energy. Changes or modifications to this equipment may cause harmful interference unless the modifications are expressly approved in the manual. The user could lose the authority to operate this equipment if an unauthorized change or modification is made.**

## RADIO-TV INTERFERENCE

This equipment has been tested and found to comply with the limits for a Class B digital device, pursuant to Part 15 of the FCC Rules. These limits are designed to provide reasonable protection against harmful interference in a residential installation. This equipment generates, uses, and can radiate radio frequency energy and, if not installed and used in accordance with the instructions, may cause harmful interference to radio communications. However, there is no guarantee that interference will not occur in a particular installation. If this equipment does cause harmful interference to radio or television reception, which can be determined by turning the equipment off and on, the user is encouraged to try to correct the interference by one or more of the following measures:

- 1) Reorient or relocate the receiving antenna.
- 2) Increase the separation between the equipment and receiver.
- 3) Connect the equipment into an outlet on a circuit different from that to which the receiver is connected.
- 4) Consult the dealer or an experienced radio/TV technician for help.

**This Class B digital apparatus complies with Canadian ICES-003.**

**Cet appareil numérique de la classe B est conforme à la norme NMB-003 du Canada.**

**CAUTION: TO PREVENT ELECTRIC SHOCK, MATCH WIDE BLADE OF PLUG TO WIDE SLOT, FULLY INSERT.**

**ATTENTION: POUR ÉVITER LES CHOCS ÉLECTRIQUES, INTRODUIRE LA LAME LA PLUS LARGE DE LA FICHE DANS LA BORNE CORRESPONDANTE DE LA PRISE ET POUSSER JUSQU'AU FOND.**

## A NOTE ABOUT RECYCLING

This product's packaging materials are recyclable and can be reused. Please dispose of any materials in accordance with your local recycling regulations.

Batteries should never be thrown away or incinerated but disposed of in accordance with your local regulations concerning chemical wastes.

## Make your contribution to the environment!!!

- Used up batteries do not belong in the dust bin.
- You can dispose of them at a collection point for used up batteries or special waste. Contact your council for details.



For Customer Use:

Read carefully the information located at the back of this unit and enter below the Model No. and Serial No. Retain this information for future reference.

Model No. \_\_\_\_\_

Serial No. \_\_\_\_\_

## Important Safeguards

1. Read Instructions - All the safety and operating instructions should be read before the appliance is operated.
2. Retain Instructions- The safety and operating instructions should be retained for future reference.
3. Heed Warnings - All warnings on the appliance and in the operating instructions should be adhered to.
4. Follow Instructions - All operating and use instructions should be followed.
5. Cleaning - Unplug this product from the wall outlet before cleaning. Do not use liquid cleaners or aerosol cleaners. Use a damp cloth for cleaning.  
EXCEPTION: A product that is meant for uninterrupted service and, that for some specific reason, such as the possibility of the loss of an authorization code for a CATV converter, is not intended to be unplugged by the user for cleaning or any other purpose, may exclude the reference to unplugging the appliance in the cleaning description otherwise required in item 5.
6. Attachments - Do not use attachments not recommended by the product manufacturer as they may cause hazards.
7. Water and Moisture- Do not use this product near water, for example, near a bath tub, wash bowl, kitchen sink, or laundry tub, in a wet basement, or near a swimming pool, and the like.
8. Accessories - Do not place this product on an unstable cart, stand, tripod, bracket, or table. The product may fall, causing serious injury to a child or adult, and serious damage to the appliance. Use only with a cart, stand, tripod, bracket, or table recommended by the manufacturer, or sold with the product. Any mounting of the appliance should follow the manufacturer's instructions and should use a mounting accessory recommended by the manufacturer. An appliance and cart combination should be moved with care. Quick stops, excessive force, and uneven surfaces may cause the appliance and cart combination to overturn.
9. Ventilation - Slots and openings in the cabinet are provided for ventilation and to ensure reliable operation of the product and to protect it from overheating, and these openings must not be blocked or covered. The openings should never be blocked by placing the product on a bed, sofa, rug, or other similar surface. This product should not be placed in a built-in installation such as a bookcase or rack unless proper ventilation is provided or the manufacturer's instructions have been adhered to.
10. Power Sources - This product should be operated only from the type of power source indicated on the marking label. If you are not sure of the type of power supply to your home, consult your appliance dealer or local power company. For products intended to operate from battery power, or other sources, refer to the operating instructions.
11. Grounding or Polarization - This product is equipped with a polarized alternating-current line plug (a plug having one blade wider than the other). This plug will fit into the power outlet only one way. This is a safety feature. If you are unable to insert the plug fully into the outlet, try reversing the plug. If the plug should still fail to fit, contact your electrician to replace your obsolete outlet. Do not defeat the safety purpose of the polarized plug.
12. Power Cord Protection - Power supply cords should be routed so that they are not likely to be walked on or pinched by items placed upon or against them, paying particular attention to cords at plugs, convenience receptacles, and the point where they exit from the appliance.
13. Outdoor Antenna Grounding - If an outside antenna or cable system is connected to the product, be sure the antenna or cable system is grounded so as to provide some protection against voltage surges and built-up static charges. Article 810 of the National Electrical Code, ANSI/NFPA No. 70, provides

PORTABLE CART WARNING  
(Symbol provided by RETAC)



information with regard to proper grounding of the mast and supporting structure, grounding of the lead-in wire to an antenna discharge unit, size of grounding conductors, location of antenna-discharge unit, connection to grounding electrodes, and requirements for the grounding electrode. (Fig. A)

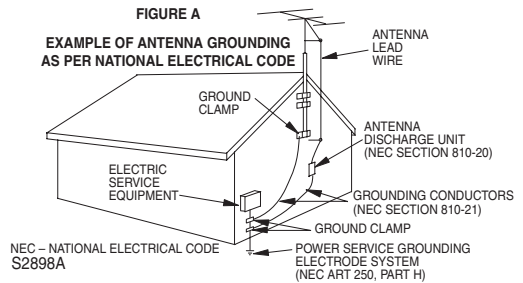

14. Lightning - For added protection for this product during a lightning storm, or when it is left unattended and unused for long periods of time, unplug it from the wall outlet and disconnect the antenna or cable system. This will prevent damage to the product due to lightning and power-line surges.
15. Power Lines - An outside antenna system should not be located in the vicinity of overhead power lines or other electric light or power circuits, or where it can fall into such power lines or circuits. When installing an outside antenna system, extreme care should be taken to keep from touching such power lines or circuits as contact with them might be fatal.
16. Overloading - Do not overload wall outlets and extension cords as this can result in a risk of fire or electric shock.
17. Object and Liquid Entry - Never push objects of any kind into this product through any openings as they may touch dangerous voltage points or short-out parts that could result in a fire or electric shock. Never spill liquid of any kind on the product.
18. Servicing - Do not attempt to service this product yourself as opening or removing covers may expose you to dangerous voltage or other hazards. Refer all servicing to qualified service personnel.
19. Damage Requiring Service - Unplug this product from the wall outlet and refer servicing to qualified service personnel under the following conditions:
  - a. When the power-supply cord or plug is damaged.
  - b. If liquid has been spilled, or objects have fallen into the product.
  - c. If the product has been exposed to rain or water.
  - d. If the product does not operate normally by following the operating instructions. Adjust only those controls that are covered by the operating instructions as an improper adjustment of other controls may result in damage and will often require extensive work by a qualified technician to restore the product to its normal operation.
  - e. If the product has been dropped or damaged in any way.
  - f. When the product exhibits a distinct change in performance this indicates a need for service.
20. Replacement Parts - When replacement parts are required, be sure the service technician has used replacement parts specified by the manufacturer or have the same characteristics as the original part. Unauthorized substitutions may result in fire, electric shock or other hazards.
21. Safety Check - Upon completion of any service or repairs to this product, ask the service technician to perform safety checks to determine that the product is in proper operating condition.
22. Heat - This product should be situated away from heat sources such as radiators, heat registers, stoves, or other products (including amplifiers) that produce heat.

# PRECAUTIONS

## Installation Location

For safety and optimum performance of this unit:

- Install the unit in a horizontal and stable position. Do not place anything directly on top of the unit. Do not place the unit directly on top of the TV.
- Shield it from direct sunlight and keep it away from devices of intense heat. Avoid dusty or humid places. Avoid places with insufficient ventilation for proper heat dissipation. Do not block the ventilation holes on the sides of the unit. Avoid locations subject to strong vibration or strong magnetic fields.

## Avoid the Hazards of Electrical Shock and Fire

- Do not handle the power cord with wet hands.
- Do not pull on the power cord when disconnecting it from AC outlet. Grasp it by the plug.
- If, by accident, water is spilled on this unit, unplug the power cord immediately and take the unit to our Authorized Service Center for servicing.

## Moisture Condensation Warning

Moisture condensation may occur inside the unit when it is moved from a cold place to a warm place or after heating a cold room or under conditions of high humidity. Do not use this unit at least for 2 hours until its inside gets dry.

## About Copyright

Unauthorized copying, broadcasting, public performance and lending of discs are prohibited. This product incorporates copyright protection technology that is protected by U.S. patents and other intellectual property rights. Use of this copyright protection technology must be authorized by Macrovision, and is intended for home and other limited viewing uses only unless otherwise authorized by Macrovision. Reverse engineering or disassembly is prohibited.

## Notice for Progressive Scan Output

Consumers should note that not all high definition television sets are fully compatible with this product and may cause artifacts to be displayed in the picture. In case of picture problems with 525 progressive scan output, it is recommended that the user switch the connection to the 'standard definition' output. If there are questions regarding your TV set compatibility with this 525p DVD player, please contact our customer service center.

## Supplied Accessories

remote control (NB555UD) with batteries (AAAx2)

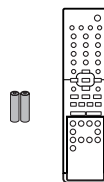

RF coaxial cable (WPZ0901TM002)

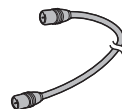

RCA audio/video cables (WPZ0102TM015/WPZ0102LTE01)

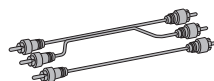

owner's manual (1VMN23373)



quick guide (1VMN23374)





## Maintenance

### Servicing

- Please refer to relevant topics on "TROUBLESHOOTING" on pages 90-94 before returning the product.
- If this unit becomes inoperative, do not try to correct the problem by yourself. There are no user-serviceable parts inside. Turn off, unplug the power plug and please call our help line mentioned on the front page to locate an Authorized Service Center.

### Cleaning the cabinet

- Use a soft cloth slightly moistened with a mild detergent solution. Do not use a solution containing alcohol, spirits, ammonia or abrasive.

### Cleaning discs

- When a disc becomes dirty, clean it with a cleaning cloth. Wipe the disc from the center to out. Do not wipe in a circular motion.
- Do not use solvents such as benzine, thinner, commercially available cleaners, detergent, abrasive cleaning agents or antistatic spray intended for analog records.

### Cleaning the disc lens

- If this unit still does not perform properly although you refer to the relevant sections and to "TROUBLESHOOTING" in this owner's manual, the laser optical pickup unit may be dirty. Consult your dealer or an Authorized Service Center for inspection and cleaning of the laser optical pickup unit.

### Disc handling

- Handle the discs so that fingerprints and dust do not adhere to the surfaces of the discs.
- Always store the disc in its protective case when it is not used.

### Auto head cleaning

- Automatically cleans video heads as you insert or remove a cassette, so you can see a clear picture.
- Playback picture may become blurred or interrupted while the TV program reception is clear. Dirt accumulated on the video heads after a long period of use, or the usage of rental or worn tapes can cause this problem. If a streaky or snowy picture appears during playback, the video heads in your unit may need to be cleaned.

1. Please visit your local Audio/Video store and purchase a good quality VHS video head cleaner.
2. If a video head cleaner does not solve the problem, please consult your dealer or an Authorized Service Center.

### Note

- Remember to read the instructions along with the video head cleaner before use.
- Clean video heads only when problems occur.

### IR signal check

If the remote control does not work properly, you can test if the remote control sends out the infrared signal with AM radio or a digital camera (including built-in camera of cellular phone). It will help to define the cause of malfunction.

#### • With an AM radio:

Tune an AM radio to a station with no broadcasting. Press a button on remote control toward the radio. Sound will be fluttering when you press any key and the radio receives the signal. This means the remote control is working.



#### • With a digital camera (including built-in camera of cellular phone):

Direct a digital camera to remote control, press and hold a button on remote control. If infrared light appears through digital camera, the remote control is working.



Manufactured under license from Dolby Laboratories. "Dolby" and the double-D symbol are trademarks of Dolby Laboratories.

### Dolby Digital Recording

"Dolby® Digital Recording enables consumers to record high-quality video with stereo sound on recordable DVD discs. The technology, when utilized instead of PCM recording, also saves recordable disc space, allowing for higher video resolution or extended recording time on each DVD. DVDs created using Dolby Digital Recording will play back on all DVD-video players."

**Note:** This is true when the players are compatible with actual recordable DVD discs.

© 2007 Funai Electric Co., Ltd.

All rights reserved. No part of this manual may be reproduced, copied, transmitted, disseminated, transcribed, downloaded or stored in any storage medium, in any form or for any purpose without the express prior written consent of Funai. Furthermore, any unauthorized commercial distribution of this manual or any revision hereto is strictly prohibited.

Information in this document is subject to change without notice. Funai reserves the right to change the content herein without the obligation to notify any person or organization of such changes.

**FUNAI** with the  design is a registered trademark of Funai Electric Co., Ltd and may not be used in any way without the express written consent of Funai. All other trademarks used herein remain the exclusive property of their respective owners. Nothing contained in this manual should be construed as granting, by implication or otherwise, any license or right to use any of the trademarks displayed herein. Misuse of any trademarks or any other content in this manual is strictly prohibited. Funai shall aggressively enforce its intellectual property rights to the fullest extent of the law.

# CONTENTS

## Introduction

<b>PRECAUTIONS</b> .....	2
Important Safeguards .....	3
<b>FEATURES</b> .....	7
Symbols Used in this Owner's Manual .....	7
<b>FUNCTIONAL OVERVIEW</b> .....	8
Front Panel .....	8
Rear Panel .....	9
Remote Control .....	10
Front Panel Display .....	12

## Connections

<b>ANTENNA CABLE CONNECTION</b> .....	13
<b>RF MODULATOR CONNECTION</b> .....	14
<b>CONNECTION TO A CABLE / SATELLITE BOX</b> .....	15
<b>CONNECTION TO A TV</b> .....	16
<b>CONNECTION TO AN AUDIO SYSTEM</b> .....	17
<b>THE VCR / DVD RECORDER SWITCHING</b> .....	18
<b>GUIDE TO ON-SCREEN DISPLAYS AND MENUS</b> .....	19
On-Screen Display / Menu .....	19
Main Menu .....	20
<b>INITIAL SETTING</b> .....	21
<b>CHANNEL SETTING</b> .....	22
Auto Channel Scan .....	22
Adding / Deleting Channels .....	23
<b>SETTING THE CLOCK</b> .....	25
Auto Clock Setting .....	25
Manual Clock Setting .....	26
Daylight Saving Time .....	26
<b>TUNER SETTINGS</b> .....	27
Switching Analog Mode / Digital Mode .....	27
Channel Selection .....	27
Selecting TV Audio .....	28
DTV Closed Caption .....	30
Closed Caption Style .....	31

## Recording

<b>INFORMATION ON DVD RECORDING</b> .....	33
<b>BEFORE RECORDING</b> .....	34
Make Recording Compatible .....	34
Setting for Auto Chapter .....	34
<b>BASIC RECORDING &amp;</b>	
<b>ONE-TOUCH TIMER RECORDING</b> .....	35
<b>TIMER RECORDING</b> .....	37
Hints for Timer Recording .....	40
<b>OVERWRITING UNNECESSARY TITLE</b> .....	41
Overwriting from the Beginning of the Title .....	41
Overwriting in the Middle of the Title .....	41
Hints for Overwriting .....	42
<b>SETTINGS FOR AN EXTERNAL DEVICE</b> .....	43
Connection to an External Device .....	43
Recording from an External Device .....	44
<b>SETTING A DISC TO PROTECT</b> .....	45
<b>PLAYING THE DISCS IN OTHER DVD PLAYERS</b> .....	46
Finalizing a Disc .....	46
Auto Finalizing .....	47
<b>DUBBING MODE</b> .....	48

## Playback

<b>INFORMATION ON PLAYBACK</b> .....	50
<b>BASIC PLAYBACK</b> .....	51
Direct Playback .....	51
Playback from the Title List .....	52
Playing Back a CD-RW/-R with MP3 Files .....	54
Using the Title / Disc Menu .....	55
Pause .....	55

<b>SPECIAL PLAYBACK</b> .....	56
Resume Playback .....	56
Fast Forward / Fast Reverse Playback .....	56
Skipping TV Commercials During Playback .....	56
Rapid Playback .....	57
Step by Step Playback .....	57
Slow Forward / Slow Reverse Playback .....	57
Zoom .....	58
Marker Setting .....	58

<b>SEARCH</b> .....	59
Title / Chapter Search .....	59
Track Search .....	59
Time Search .....	60

<b>REPEAT / RANDOM / PROGRAM PLAYBACK</b> .....	61
Repeat Playback .....	61
Random Playback .....	61
Program Playback .....	62

<b>SELECTING THE FORMAT OF AUDIO AND VIDEO</b> ...	63
Switching Subtitles .....	63
Switching Audio Soundtrack .....	63
Switching Virtual Surround System .....	64
Switching Camera Angles .....	64
Reducing Block Noise .....	64

## Editing

<b>INFORMATION ON DISC EDITING</b> .....	65
Guide to a Title List .....	65
Editing Discs .....	65

<b>EDITING DISCS</b> .....	66
Deleting Titles .....	66
Putting Names on Titles .....	67
Setting Chapter Marks .....	68
Clearing Chapter Marks .....	69
Hiding Chapters .....	71
Setting Pictures for Thumbnails .....	72
Dividing a Title .....	73
Putting Name on Disc .....	74
Setting or Releasing Disc Protect .....	75
Erasing Disc .....	77
Making Edits Compatible .....	78

## Function Setup

<b>LIST OF SETTING</b> .....	79
<b>SETUPS</b> .....	81
Required Setting .....	81
Playback .....	82
Display .....	86

## VCR Functions

<b>VCR FUNCTIONS</b> .....	87
Playback .....	87
Recording .....	87
One-touch Timer Recording (OTR) .....	88
Index Search .....	88
Time Search .....	89
Other Operations .....	89

## Others

<b>TROUBLESHOOTING</b> .....	90
Frequently Asked Questions .....	94
<b>LANGUAGE CODE</b> .....	95
<b>GLOSSARY</b> .....	96
<b>SPECIFICATIONS</b> .....	97

## Español

<b>ESPAÑOL</b> .....	98
----------------------	----

<b>LIMITED WARRANTY</b> .....	Back cover
-------------------------------	------------

# FEATURES

This unit not only plays back DVD, CD and VCR but also offers features for you to record on DVD and edit them after that. The following features are offered with this unit.

## Recording

### DVD mode VCR mode

This unit is compatible with DVD+RW/DVD-RW, which is rewritable repeatedly and DVD+R/DVD-R, which is available for recording once. Even if you choose DVD-RW/DVD-R, these discs will automatically be recorded in the DVD+VR mode. Also, this unit allows you to record to the cassette tape. You can choose either one for your convenience.

### Up to 8 program recording:

You can program the unit to record up to 8 programs, with in a month in advance. Daily or weekly program recordings are also available.

### One-touch timer recording (OTR):

You can easily set a recording time as you prefer. Every time [RECORD ●] or [REC ●] is pressed during recording, the recording time will be increased by 30 minutes up to 6 hours for DVD, and 8 hours for VCR. The recording automatically stops when the recording time you set is reached or the disc is full.

### Dubbing mode:

You can copy a DVD disc to a cassette tape or copy a cassette tape to a DVD disc. This function will be possible only if the DVD disc or a cassette tape is not copy protected. You cannot record on a cassette tape when its erase-protection tab is removed.

### Automatic chapter mark setting:

#### DVD mode

Chapter marks will be put on recordings as you set before attempting to record.

### Automatic title list making:

The unit makes a title list with the index automatically.

### Left channel stereo recording:

This unit can record the sound of the left channel monaural input as left and right channels automatically.

## Playback

### Theater surround sound in your home:

#### DVD mode

When connecting the unit to an amplifier or a decoder which is compatible with Dolby Digital, you can experience the theater surround sound from discs with surround sound system.

### Quick search for what you want to watch:

You can easily find the part you want to watch using the search function. Search for a desired point on a disc by title, chapter or time.

### Virtual surround system:

You can enjoy stereophonic space through your existing 2 channel stereo system.

### Playing back on MP3 files:

You can enjoy MP3 files which are recorded on CD-RW/-R.

### Quick search for what you want to watch:

#### VCR mode

You can easily find the part you want to watch using the index search/time search functions. An index mark will be assigned at the beginning of each recording you make. For time search function, you can go to a specific point on a cassette tape by entering the exact amount of time you wish to skip.

## Editing

### Deleting titles:

#### DVD mode

You can delete titles which you do not need anymore.

### Putting names on titles:

You can put your favorite names on titles.

### Setting / clearing chapter marks:

You can set / clear chapter marks on titles.

### Hiding chapters:

To keep others from playing back some chapters without permission, you can hide chapters.

### Setting pictures for thumbnails:

You can change pictures for thumbnails.

### Dividing titles (DVD+RW/DVD-RW only):

You can divide a title into 2 or more.

### Putting name on disc:

You can put your favorite disc name.

## Compatibility

### DVD mode

### Available for playing back discs on a regular DVD player:

Recorded discs can be played back on regular DVD players, including computer DVD drives compatible with DVD-video playback. Although DVD+R are playable on other units without finalization in most cases, it is recommended to finalize in order to stabilize the performance. For DVD-RW/DVD-R, you need to finalize the recorded discs to play on other DVD players.

## Others











### Progressive scan system

Unlike conventional interlace scanning, the progressive scan system provides less flickering and images in higher resolution than that of traditional television signals.

## Symbols Used in this Owner's Manual

To specify for what disc type each function is, we put the following symbols at the beginning of each item to operate.

- \* DVD-RW/-R recorded in VR mode or non compatible recording format are not playable.
- \* DVD-RW recorded in the mode other than +VR is not recordable on this unit unless you erase all contents in the disc (see page 77).
- \* DVD-R recorded in the mode other than +VR is not recordable on this unit.

Symbol	Description
<b>For Recording, Playing, and Editing</b>	
	Description refers to DVD+RW
	Description refers to DVD+R
	Description refers to DVD-RW
	Description refers to DVD-R
	Description refers to VHS tapes Use only cassettes marked VHS (VHS).
<b>For Playback only</b>	
	Description refers to DVD-video
	Description refers to audio CD
	Description refers to video CD with PBC function
	Description refers to video CD without PBC function
	Description refers to CD-RW/-R with MP3 files

If you do not find any of the symbols listed above under the function heading, the operation is applicable to all media.

# FUNCTIONAL OVERVIEW

## Front Panel

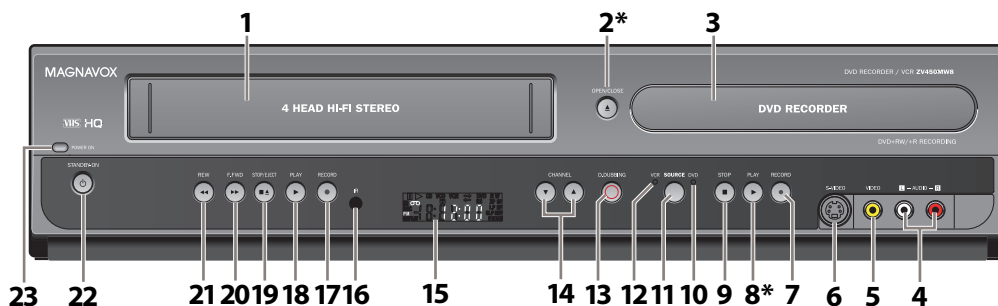

(\*) The unit can also be turned on by pressing these buttons or insert a cassette tape.

- 1. Cassette compartment (VCR)**  
Insert a cassette tape here.
- 2. OPEN/CLOSE ▲ button (DVD)\***  
Press to open or close the disc tray.
- 3. Disc tray (DVD)**  
Place a disc when it is open.
- 4. AUDIO input jacks (E2) (DVD/VCR)**  
Use to connect external device with a RCA audio cable.
- 5. VIDEO input jack (E2) (DVD/VCR)**  
Use to connect external device with a RCA video cable.
- 6. S-VIDEO input jack (E2) (DVD/VCR)**  
Use to connect the S-video output of external device with an S-video cable.
- 7. RECORD ● button (DVD)**  
Press once to start recording.  
Press repeatedly to start the one-touch timer recording.
- 8. PLAY ► button (DVD)\***  
Press to start or resume playback.
- 9. STOP ■ button (DVD)**  
Press to stop playback or recording.  
Press to stop the proceeding timer recording in DVD.
- 10. DVD indicator**  
Lights up when the DVD output mode is selected.
- 11. SOURCE button (DVD/VCR)**  
Press to select the component you wish to operate.
- 12. VCR indicator**  
Lights up when the VCR output mode is selected.
- 13. D.DUBBING button (DVD/VCR)**  
Press to start VCR to DVD (DVD to VCR) duplication which you set in the main menu.
- 14. CHANNEL ▼ / ▲ buttons (DVD/VCR)**  
Press to change the channel up and down.
- 15. Display**  
Refer to "Front Panel Display" on page 12.
- 16. Infrared sensor window (DVD/VCR)**  
Receive signals from your remote control so that you can control the unit from a distance.
- 17. RECORD ● button (VCR)**  
Press once to start a recording. Press repeatedly to start the one-touch timer recording.
- 18. PLAY ► button (VCR)**  
Press to start playback.
- 19. STOP ■ / EJECT ▲ button (VCR)**  
**EJECT ▲ button**  
Press to remove the cassette tape from the cassette compartment.  
**STOP ■ button**  
Press to stop cassette tape playback or recording.  
Press to stop the proceeding timer recording in VCR.
- 20. F.FWD ►► button (VCR)**  
Press to rapidly advance the cassette tape, or view the picture rapidly in forward during playback (forward search).
- 21. REW ◀◀ button (VCR)**  
Press to rewind the cassette tape, or to view the picture rapidly in reverse during playback (rewind search).
- 22. STANDBY-ON ☉ button (DVD/VCR)**  
Press to turn on and off the unit.
- 23. POWER ON indicator (DVD/VCR)**  
Red LED lights up when power is on.

## Rear Panel

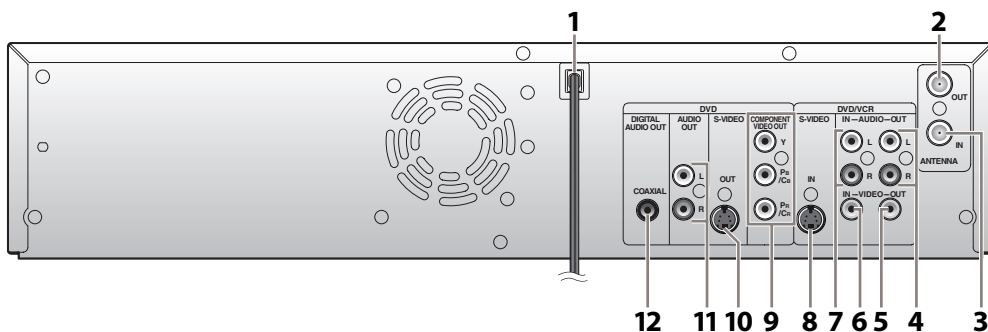

### 1. AC Power Cord (DVD/VCR)

Connect to a standard AC outlet to supply power to this unit.

### 2. TV ANTENNA OUT jack (DVD/VCR)

Use to connect an antenna cable to pass the signal from the TV ANTENNA IN to your TV monitor.

### 3. TV ANTENNA IN jack (DVD/VCR)

Use to connect an antenna.

### 4. AUDIO OUT jacks (DVD/VCR)

Use to connect a TV monitor, AV receiver or other device with a RCA audio cable.

### 5. VIDEO OUT jack (DVD/VCR)

Use to connect a TV monitor, AV receiver or other device with a RCA video cable.

### 6. VIDEO IN jack (E1) (DVD/VCR)

Use to connect external device with a RCA video cable.

### 7. AUDIO IN jacks (E1) (DVD/VCR)

Use to connect external device with a RCA audio cable.

### 8. S-VIDEO IN jack (E1) (DVD/VCR)

Use to connect the S-video output of external device with an S-video cable.

### 9. COMPONENT VIDEO OUT jacks (DVD only)

Use to connect a TV monitor with component video inputs with a component video cable.

### 10. S-VIDEO OUT jack (DVD only)

Use to connect the S-video input of a TV monitor, AV receiver or other device with an S-video cable.

### 11. AUDIO OUT jacks (DVD only)

Use to connect a TV monitor, AV receiver or other device with a RCA audio cable.

### 12. COAXIAL DIGITAL AUDIO OUT jack (DVD only)

Use to connect an AV receiver, Dolby Digital decoder or other device with a coaxial digital input jack with a digital coaxial cable.

### Note

- Do not touch the inner pins of the jacks on the rear panel. Electrostatic discharge may cause permanent damage to the unit.
- This unit does not have the RF modulator.

# FUNCTIONAL OVERVIEW

## Remote Control

### Installing the Batteries in the Remote Control

Install the batteries (AAAx2) matching the polarity indicated inside battery compartment of the remote control.

#### 1 Open the cover.

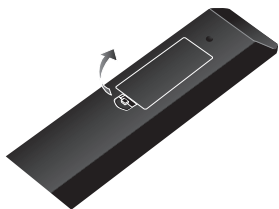

#### 2 Insert batteries.



Make sure to match + and - on the batteries to the marks indicated in the battery compartment.

#### 3 Close the cover.



#### Note

Incorrect use of batteries can result in hazards such as leakage and bursting. Please observe the following:

- Do not mix new and old batteries together.
- Do not use different kinds of batteries together. Although they may look similar, different batteries may have different voltages.
- Make sure that the + and - ends of each battery match the indications in the battery compartment.
- Remove batteries from battery compartment that is not going to be used for a month or more.
- When disposing of used batteries, please comply with governmental regulations or environmental public instruction's rules that apply in your country or area.
- Do not recharge, short-circuit, heat, burn or disassemble batteries.

### Using a Remote Control

Keep in mind the following when using the remote control:

- Make sure that there are no obstacles between the remote control and the infrared sensor window on the unit.
- Remote operation may become unreliable if strong sunlight or fluorescent light is shining on the infrared sensor window of the unit.
- Remote control for different devices can interfere with each other. Avoid using remote control for other device located close to the unit.
- Replace the batteries when you notice a fall off in the operating range of the remote control.
- The maximum operable ranges from the unit are as follows.
  - **Line of sight:** approx. 23 feet (7m)
  - **Either side of the center:** approx. 16 feet (5m) within 30°
  - **Above:** approx. 16 feet (5m) within 15°
  - **Below:** approx. 10 feet (3m) within 30°

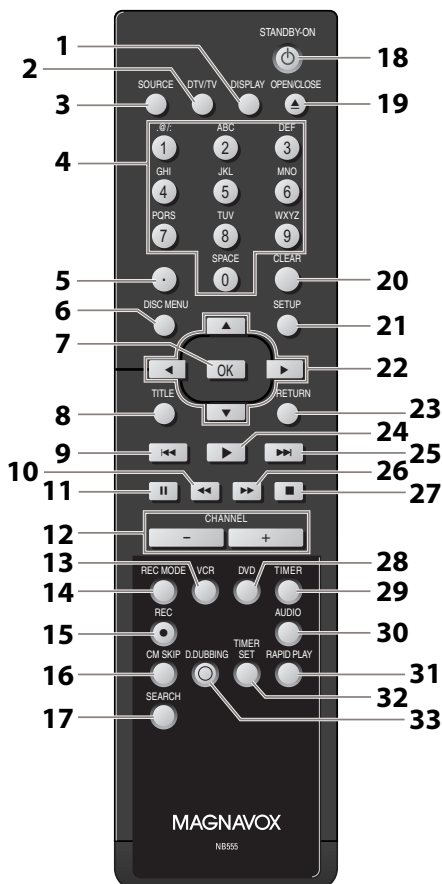
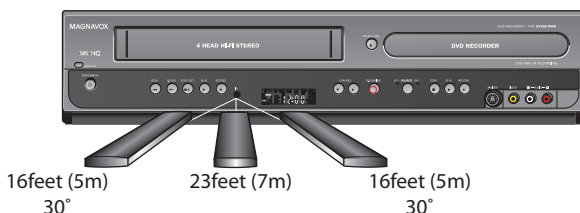



## 1. DISPLAY button (DVD/VCR)

Press to display the display menu on or off.

## 2. DTV/TV button (DVD/VCR)

Press to switch between digital TV mode (DTV) and analog TV mode.

## 3. SOURCE button (DVD/VCR)

Press to select the appropriate input.

## 4. Number/Character buttons (DVD/VCR)

- Press to select channel numbers.
- Press to select a title/chapter/track/file on display.
- Press to enter values for the settings in the main menu.
- Press to enter title names.
- Press to start the index/time search in VCR mode.

## 5. Confirm (•) button (DVD/VCR)

**Analog mode:**

Press to confirm the channel selection made by [the Number buttons].

**Digital mode:**

Press to confirm the major / minor channel selection made by [the Number buttons].

## 6. DISC MENU button (DVD)

Press to display the disc menu.

## 7. OK button (DVD/VCR)

Press to confirm or select menu items.

## 8. TITLE button (DVD)

Press to display the title list.

## 9. PREV ◀◀ button (DVD)

- During playback, press to return to the beginning of the current chapter, track or file.
- When playback is paused, press to play back reverse step by step.

## 10. REW ◀◀ button (DVD/VCR)

**DVD mode:**

- During playback, press to fast reverse.
- When playback is paused, press to play slow reverse.

**VCR mode:**

- During playback, press to rewind the cassette tape or to view the picture rapidly in reverse.

## 11. PAUSE || button (DVD/VCR)

Press to pause playback or recording.

## 12. CHANNEL + / - buttons (DVD/VCR)

**DVD mode:**

Press to change the channel up and down.

**VCR mode:**

- Press to change the channel up and down.
- Press to adjust the tracking during playback or in slow motion of the cassette tape.
- While playback is in still mode, you can adjust the picture blurred vertically.

## 13. VCR button

- Press to select the VCR output mode.

## 14. REC MODE button (DVD/VCR)

Press to switch the recording mode.

## 15. REC ● button (DVD/VCR)

- Press once to start a recording.
- Press repeatedly to start the one-touch timer recording.

## 16. CM SKIP button (DVD)

During playback, press to skip 30 seconds.

## 17. SEARCH button (VCR)

Press to call up the index or time search menu.

## 18. STANDBY-ON ⏻ button (DVD/VCR)

Press to turn the unit on and off. If timer program-mings have been set, press to set the unit in timer-standby mode.

## 19. OPEN/CLOSE ▲ button (DVD/VCR)

**DVD mode:**

Press to open or close the disc tray.

**VCR mode:**

Press to remove the cassette tape from the cassette compartment.

## 20. CLEAR button (DVD/VCR)

**DVD mode:**

Press to clear the password once entered or to cancel the programming for CD or to clear the selecting marker number in the edit menu or to clear the program once entered in the timer programming list, etc.

**VCR mode:**

Press to reset the tape counter.

## 21. SETUP button (DVD/VCR)

- Press to display the main menu.
- During DVD playback, press and hold for more than 3 seconds to switch the progressive scanning mode to the interlace mode.

## 22. Cursor ▲ / ▼ / ◀ / ▶ buttons (DVD/VCR)

Press to select items or settings.

## 23. RETURN button (DVD/VCR)

Press to return to the previously displayed menu screen.

## 24. PLAY ▶ button (DVD/VCR)

Press to start or resume playback.

## 25. NEXT ▶▶ button (DVD)

- During playback, press to skip to the next chapter, track or file.
- When playback is paused, press to play back forward step by step.

## 26. FFW ▶▶ button (DVD/VCR)

**DVD mode:**

- During playback, press to play back fast forward.
- When playback is paused, press to play back slow forward.

**VCR mode:**

- During playback, press to rapidly advance the cassette tape or view the picture rapidly in forward.
- When playback is paused, press to view the cassette tape in slow motion.

## 27. STOP ■ button (DVD/VCR)

- Press to stop playback or recording.
- Press to exit from the title list.

## 28. DVD button

- Press to select the DVD output mode.

## 29. TIMER button (DVD/VCR)

Press to display the timer programming list.

## 30. AUDIO button (DVD/VCR)

**Analog mode:**

During playback, press to display the audio menu.

**Digital mode:**

- When playback is in stop mode, press to switch the audio language.
- During playback, press to display the audio menu.
- During playback a HiFi video tape, press to change the audio out setting HiFi and mono (VCR).

## 31. RAPID PLAY button (DVD)

During playback, press to playback in a slightly faster/slower mode with keeping the audio quality.

## 32. TIMER SET button (DVD/VCR)

Press to set the unit in the timer standby mode. In the timer standby mode, press to cancel the mode and to turn the unit on.

## 33. D.DUBBING button (DVD/VCR)

Press to start VCR to DVD (DVD to VCR) duplication which you set in the main menu.

### Note

- If you turn off this unit, [OPEN/CLOSE ▲] on the remote control is not available.  
Be sure to use [OPEN/CLOSE ▲] or [STOP ■ / EJECT ▲] on the unit.



# FUNCTIONAL OVERVIEW

## Front Panel Display

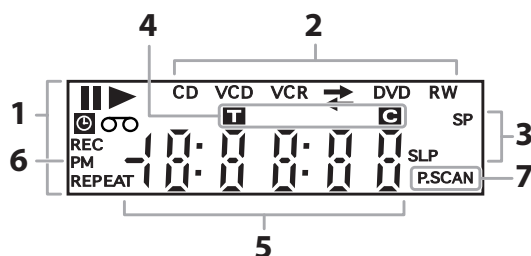

### 1. Current status of the unit

- : Appears when playback is paused.
- : Appears when playing back a disc or a cassette tape.
- : Appears when the timer programming or OTR has been set and is proceeding.  
: Flashes when all timer recordings have been finished.

**REC** : Appears during recording process.  
: Flashes when a recording pauses.

#### REPEAT

: Appears during repeat playback.

: Appears when a cassette tape is in the unit.

### 2. Disc type and current status of the unit

**CD** : Appears when an audio CD, a CD-RW/-R with MP3 files is on the disc tray.

**VCD** : Appears when a video CD is on the disc tray.

**DVD** : Appears when a DVD is on the disc tray.  
: Appears when the timer recording is proceeding in DVD.  
: Appears when DVD is in the timer recording standby mode.  
: Flashes when a program cannot be performed for some reasons.

**DVD R** : Appears when a DVD+R/-R is on the disc tray.

**DVD RW** : Appears when a DVD+RW/-RW is on the disc tray.

**VCR** : Appears when the timer recording is proceeding in VCR.  
: Appears when VCR is in the timer recording standby mode.  
: Flashes when a program cannot be performed for some reasons.

#### VCR → DVD

: Appears during VCR to DVD duplication process.

#### VCR ← DVD

: Appears during DVD to VCR duplication process.

### 3. Recording mode

: Indicates the recording speed of the disc or a cassette tape.

### 4. Title/track/file and chapter mark

**T** : Appears when indicating a title/track/file number.

**C** : Appears when indicating a chapter number.

### 5. Displays the following

- Elapsed playback time
- Current title/chapter/track/file number
- Recording time/remaining time
- Clock
- Channel number
- VCR tape counter
- Remaining time for one-touch timer recording

### 6. PM

: Appears in the afternoon with the clock display.

### 7. P.SCAN

: Appears when the progressive scan system is activated.

## Display Message



Appears when the disc tray is opening.



Appears when a disc is loaded on the disc tray.



Appears when the disc tray is closing.



Appears when data is being written on a disc.



Appears when the PBC function is activated. (Video CD playback only. Refer to page 50.)

# ANTENNA CABLE CONNECTION

This section describes how to connect your unit to an antenna, cable box, etc.

- 1 Disconnect the power cord of your TV from the AC outlet.**
- 2 Disconnect RF coaxial cable from antenna input jack of your TV.**

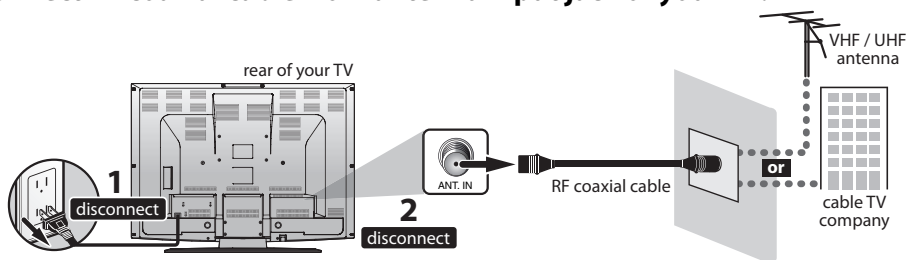

- 3 Connect cables to the unit.  
Make the basic connection as illustrated below.**

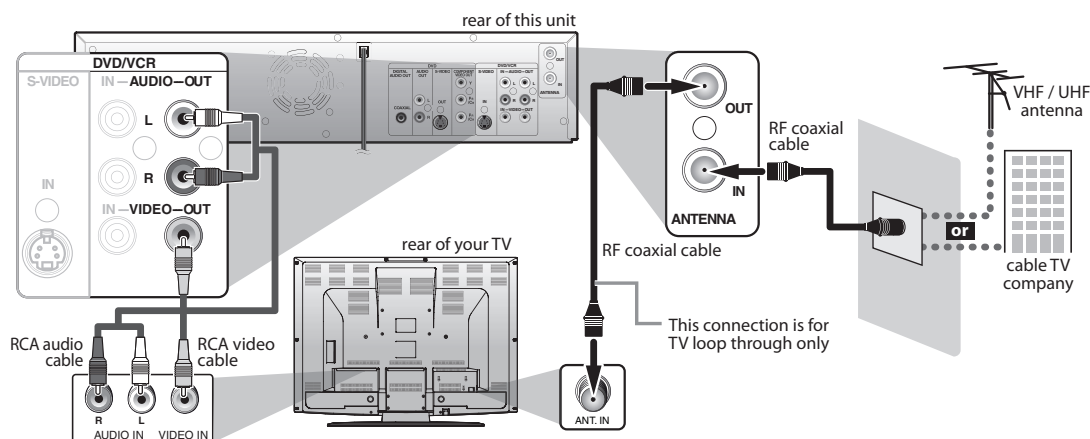

- 4 Plug in the power cord of this unit and your TV to the AC outlet.**

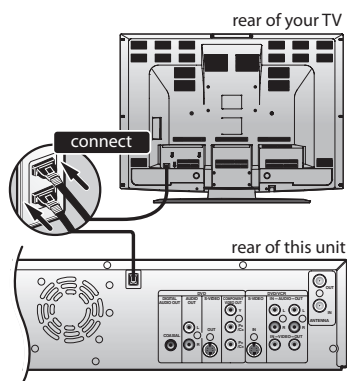

## Supplied cables used in this connection are as follows:

- RF coaxial cable x 1
- RCA audio cable (L/R) x 1
- RCA video cable x 1

Please purchase the rest of the necessary cables at your local store.

\*Once connections are completed, turn on the TV and begin initial setting.  
Channel scanning is necessary for the unit to memorize all available channels in your area.  
(Refer to "INITIAL SETTING" on page 21.)

## Note

- For your safety and to avoid damage to the device, please unplug the RF coaxial cable from the ANTENNA IN jack before moving the unit.
- If you use an antenna to receive analog TV, it should also work for digital TV reception. Outdoor or attic antennas will be more effective than set-top versions.
- RF output is for tuner pass through only. DVD playback through the RF is not possible.

# RF MODULATOR CONNECTION

If your TV has antenna in jack only, it is still possible to connect this unit to your TV by using a stereo audio/video RF modulator. In this case, follow the instructions below.

- 1) Disconnect the power cords of the devices from the AC outlet.
- 2) Make the connection as illustrated below.
- 3) **Set your RF modulator's channel 3/4 switch to either 3 or 4**, whichever the TV channel is least used in your area. If your RF modulator has a modulator/antenna switch, set it according to the manual supplied with the RF modulator.
- 4) Plug in the power cords of the devices to the AC outlet.
- 5) **Turn on your TV and choose the same channel as you set the RF modulator's channel 3/4 switch to.** For more details, follow the manual supplied with the RF modulator.

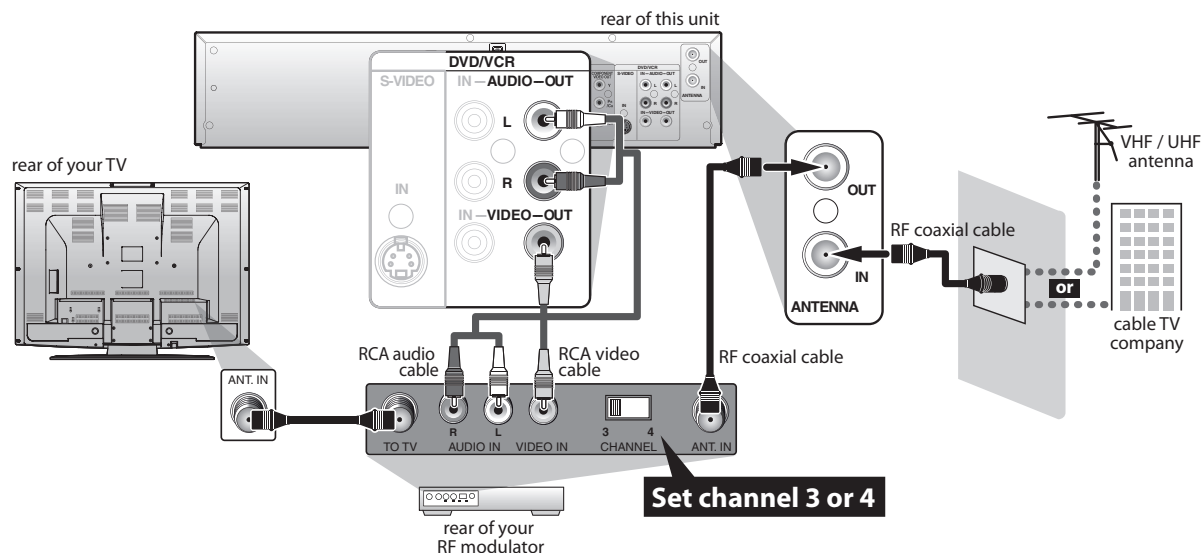

## Supplied cables used in this connection are as follows:

- RF coaxial cable x 1
- RCA audio cable (L/R) x 1
- RCA video cable x 1

Please purchase the rest of the necessary cables at your local store.

## **Note**

- The quality of picture may become poor if this unit is connected to an RF modulator.

# CONNECTION TO A CABLE / SATELLITE BOX

- 1) Disconnect the power cords of the devices from the AC outlet.
- 2) Make the connection as illustrated below.
- 3) Plug in the power cords of the devices to the AC outlet.

e.g.)

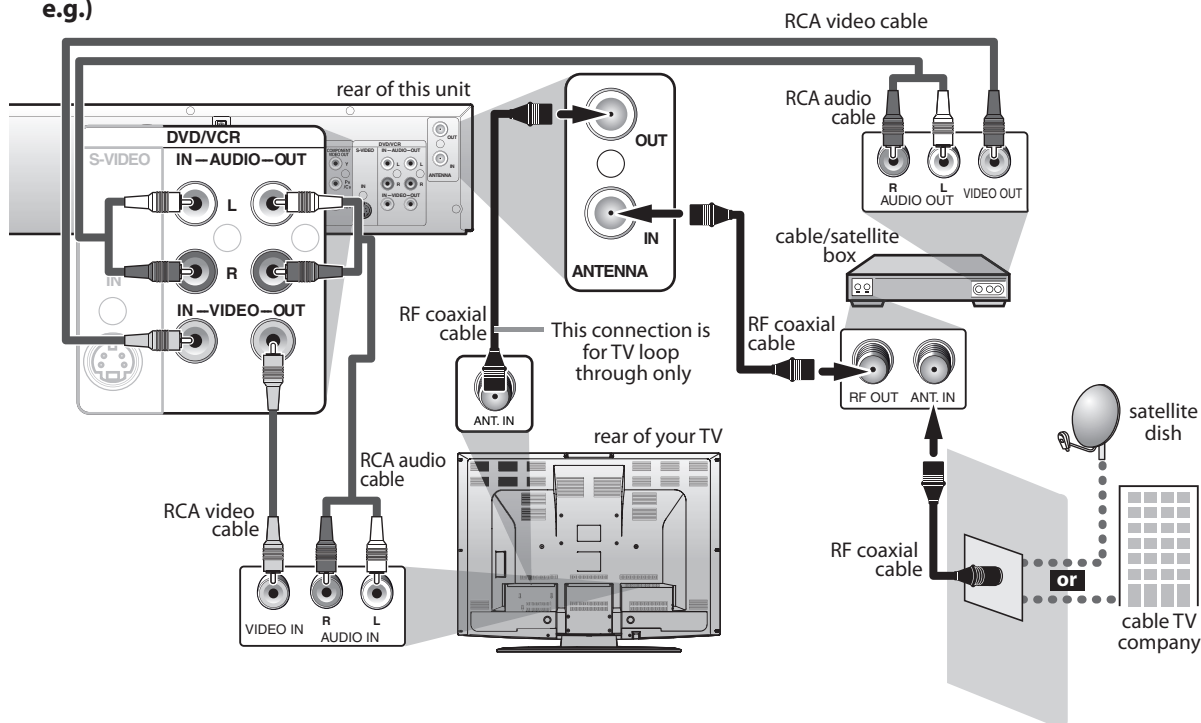

## Supplied cables used in this connection are as follows:

- RF coaxial cable x 1
- RCA audio cable (L/R) x 1
- RCA video cable x 1

Please purchase the rest of the necessary cables at your local store.

## Note

- Required cables and connecting methods differ depending on the cable/satellite box. For more information, please contact your cable/satellite provider.

### With this setup:

- You can record any unscrambled channel by selecting the channel on the cable/satellite box. Be sure that the cable/satellite box is turned on.
- **You cannot record one channel while watching another channel.**

## Note to CATV system installer

- This reminder is provided to call the cable TV system installer's attention to Article 820-40 of the National Electrical Code, which provides guidelines for proper grounding - in particular, specifying that the cable ground shall be connected to the grounding system of the building, as close to the point of cable entry as possible.

# CONNECTION TO A TV

Make one of the following connections, depending on the capabilities of your existing device.

## VCR and basic DVD connection

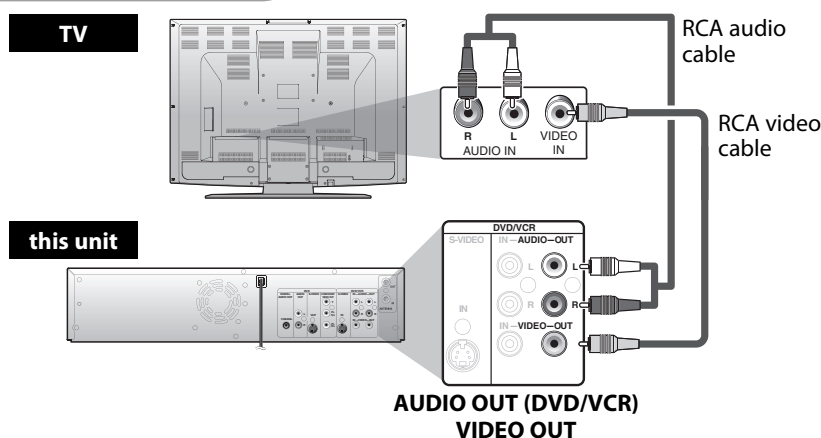

## Available on DVD only

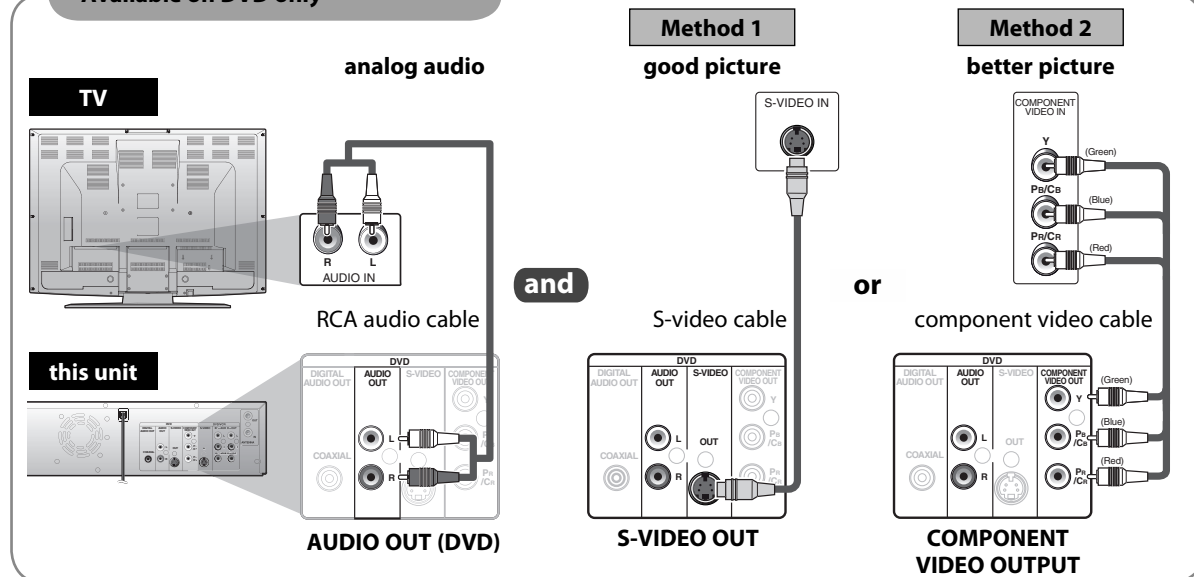

### Supplied cables used in this connection are as follows:

- RCA audio cable (L/R) x 1
- RCA video cable x 1

Please purchase the rest of the necessary cables at your local store.

### After you have completed the connections

- Switch the input selector on your TV to an appropriate external input channel. Press a button on the TV's original remote control that selects an external input channel until the DVD recorder's opening picture appears. Check your TV owner's manual for details.

### Note

- Connect this unit directly to the TV. If the RCA audio/video cables are connected to a VCR, pictures may be distorted due to the copy protection system.
- You will not be able to hear the sound being output from DVD if you are not connecting DVD AUDIO OUT when you made either S-video or component video out connection.
- When "Progressive Scan" is set to "ON", no video signal will be output from the VIDEO OUT or S-VIDEO OUT jack.

### To set progressive scan mode, refer to page 83

- This unit is compatible with the progressive scan system. The feature provides you with the higher definition images than the traditional output system does. To utilize this feature, you must set "Progressive Scan" to "ON".

# CONNECTION TO AN AUDIO SYSTEM

- When you change the connections, all devices should be turned off.
- Refer to the operation manual accompanying external devices for more information.

## Playing Back 2 Channel Analog Audio

## Playing Back Multi Channel Digital Audio

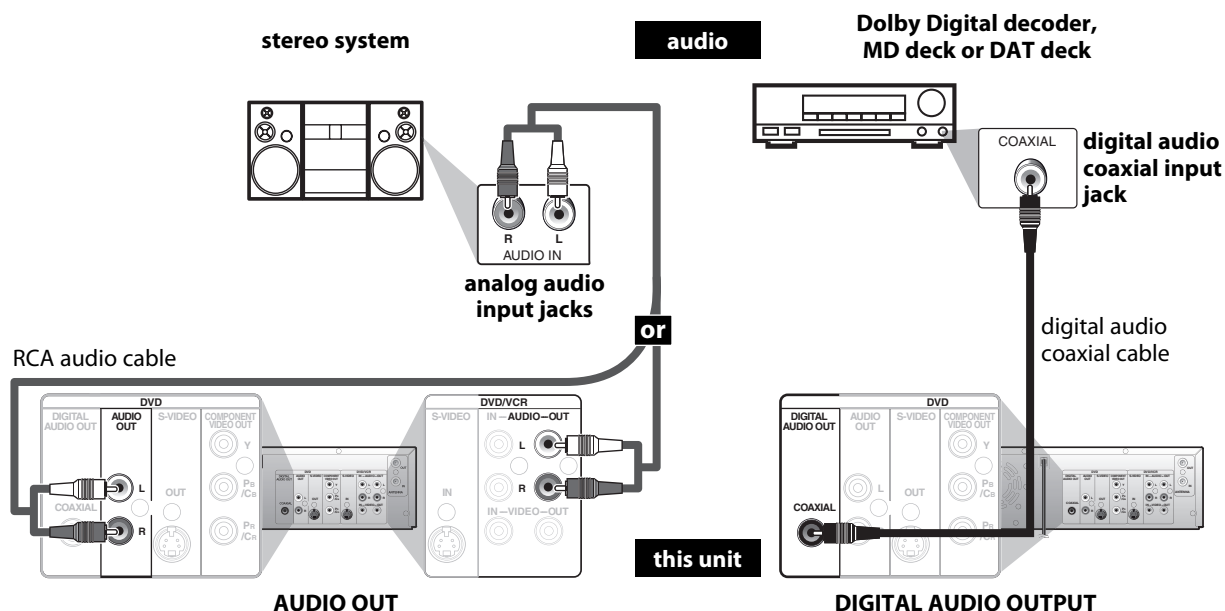

### Supplied cables used in this connection are as follows:

- RCA audio cable (L/R) x 1
- Please purchase the rest of the necessary cables at your local store.

Connection	Setting	Setup > Playback > Disc Audio > Digital Out > Dolby Digital
If output is Dolby Digital encoded audio, connect to a Dolby Digital decoder.		STREAM
Connecting to an MD deck or DAT deck.		PCM
If not connected to any external devices.		PCM

\* To complete these settings, refer to page 83.

### Note

- The DVD AUDIO OUT and DIGITAL AUDIO OUT jacks are only useful in DVD mode.
- The audio source on a disc in a Dolby Digital multi channel surround format cannot be recorded as digital sound by an MD or DAT deck.
- By connecting this unit to a Dolby Digital decoder, you can enjoy high-quality Dolby Digital multi channel surround sound as heard in the movie theaters.
- Playing back a DVD using incorrect settings may generate noise distortion and may also damage the speakers.

# THE VCR / DVD RECORDER SWITCHING

Because this product is a combination of a VCR and a DVD recorder, you must select first which component you wish to operate with **[SOURCE]**.

## DVD mode

Press **[DVD]** on the remote control.  
(Verify that the DVD indicator is lit.)

## VCR mode

Press **[VCR]** on the remote control.  
(Verify that the VCR indicator is lit.)

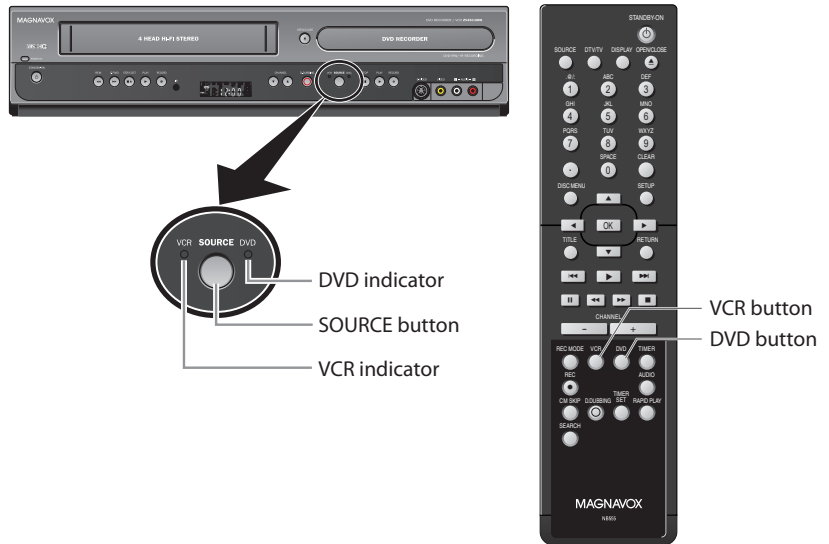

## Note

- You cannot switch to another mode (DVD or VCR) during in the timer-standby mode.



# GUIDE TO ON-SCREEN DISPLAYS AND MENUS

This unit uses the following on-screen displays and menus to guide you to the easy operations.  
The on-screen display give you the information on the loaded disc, the disc/file in playback, etc.  
The menus allow you to change the various kinds of settings for playing back, recording, or editing to suite your preference.

## On-Screen Display / Menu

The on-screen display changes in the following order as you press [DISPLAY].

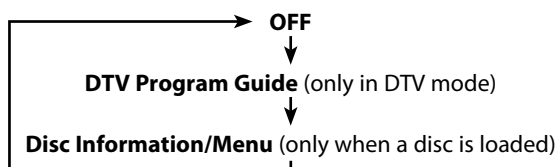

### DTV Program Guide

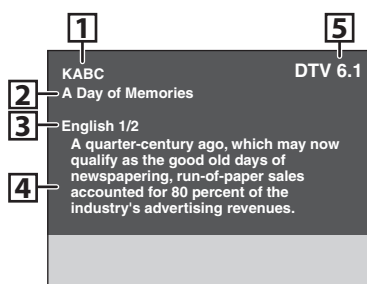

1. Broadcast station
2. Program title (max. 2 lines displayed)
3. Audio language ("Other" is displayed when the audio language cannot be acquired, or the acquired languages are other than English, Spanish or French.)
4. Program guide (max. 6 lines displayed)
5. Channel number

#### Note

- When the program guide is displayed in more than 7 lines, use [▲ / ▼] to scroll.
- "No description provided" is displayed when the program guide is not provided.

### Disc Information / Menu

#### DVD mode

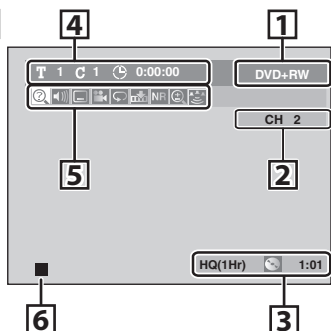

1. Indicates a disc type.
2. Indicates a channel number or selected external input mode.
3. Indicates a recording mode and possible recording time left.
4. Indicates a title number, chapter number and the time lapse of disc playback.
5. Each icon means:

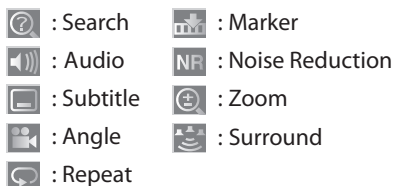

6. Indicates an operation status.

#### VCR mode

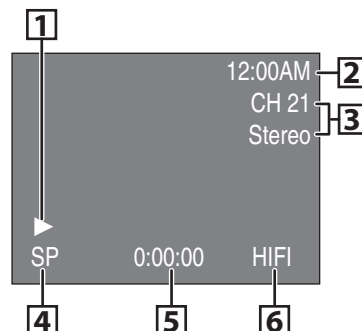

1. Indicates current video status.
2. Indicates the current time.
3. Indicates a current channel number and an audio status of the program.
4. Indicates a recording or playing back mode.
5. Indicates a tape counter.
6. Audio status of the current cassette tape.

#### Note

- This is an example screen only for explanation. Displayed items are depending on the disc you inserted.

# GUIDE TO ON-SCREEN DISPLAYS AND MENUS

## Main Menu

Press **[SETUP]** to display the main menu. Then use **[▲ / ▼]** to select a menu and press **[OK]** to display the menu. These menus provide entries to all main functions of the unit.

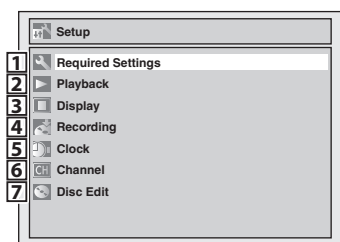

### 1. Required Settings:

To set up the required settings.

### 2. Playback:

To set up the unit to play back discs as you prefer.

### 3. Display:

To set up the on-screen display as you prefer.

### 4. Recording:

To set up the unit to record to discs as you prefer.

### 5. Clock:

To set up the clock of the unit as you need.

### 6. Channel:

To adjust the channel setting of the unit as you prefer.

### 7. Disc Edit / CD Playback Mode:

- "Disc Edit" is only available with disc recorded in this unit.
- "CD Playback Mode" is available only when an audio CD, a video CD, a CD-RW/-R with MP3 files is inserted into the unit.

## Disc Edit / CD Playback Mode

### <Disc Edit menu (DVD+RW)>

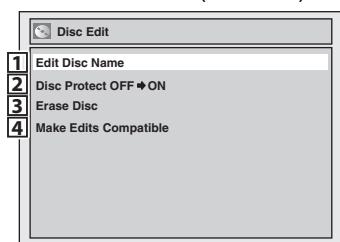

### <Disc Edit menu (DVD-RW)>

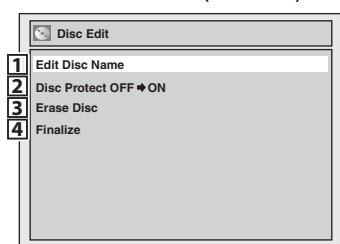

### <Disc Edit menu (DVD+R/DVD-R)>

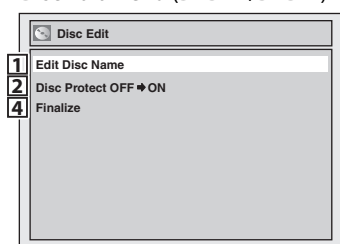

### <CD Playback Mode menu>

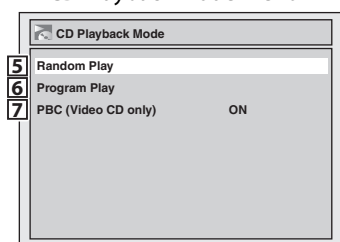

### 1. Edit Disc Name:

Allows you to rename the disc.

### 2. Disc Protect :

Allows you to protect a disc from accidental editing or recording.

### 3. Erase Disc: (DVD+RW/DVD-RWonly)

Allows you to erase all contents in the disc and format it.

### 4. Make Edits Compatible: (DVD+RW only)

Allows you to memorize the editing status on the disc if you have added or deleted chapters, or made chapters hidden on this unit, and to effect it when playing back on the other unit.

### Finalize: (DVD+R/DVD-RW/-R only)

Allows you to finalize a disc containing recorded titles.

### 5. Random Play:

Allows you to activate the random playback feature.

### 6. Program Play: (audio CD/video CD only)

Allows you to activate the program playback feature.

### 7. PBC (Video CD only):

Allows you to select images or information on the menu screen by activating PBC (playback control) function.

# INITIAL SETTING

You need to follow these steps when you turn on this unit for the first time.



## 1 Press [STANDBY-ON **Before:**

**Turn the TV on. Select the input to which the unit is connected.**

## 2 Use [ /

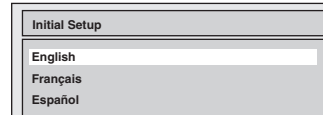

## 3 Use [ /

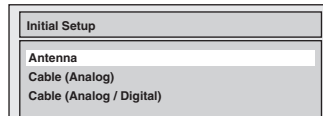

The unit will start getting channels available in your area.

### **Antenna:**

(When using antenna)

The channels broadcasted in analog TV and digital TV are automatically scanned and memorized. Only the receivable channels in the area will be memorized.

### **Cable (Analog):**

(When using basic cable)

The channels broadcasted in analog CATV are automatically scanned and memorized.

### **Cable (Analog / Digital):**

(When using basic cable)

The channels broadcasted in analog CATV and digital CATV are automatically scanned and memorized.

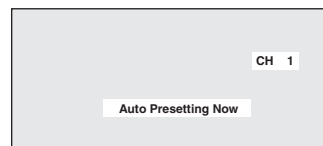

## 4 Press [OK] to activate "Clock Setting".

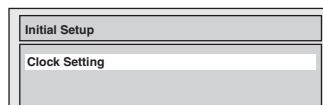

## 5 Proceed to step 4 in "Manual Clock Setting" on page 26.

- If a PBS (public broadcasting station) is available in your area, follow "Auto Clock Setting" on page 25.

# CHANNEL SETTING

If you have changed antenna connection, we recommend that you program available channels in your area with the following procedures.

## Auto Channel Scan



**1** Press [SETUP].

**2** Use [▲ / ▼] to select "Channel", then press [OK].  
"Channel" menu will appear.

**3** Use [▲ / ▼] to select "Auto Channel Preset", then press [OK].

**4** Use [▲ / ▼] to select the type of broadcasting signal, then press [OK].

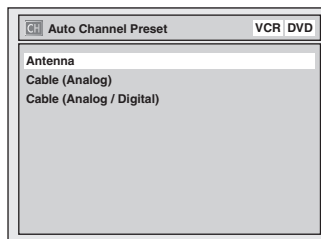

The unit will start getting channels available in your area.

- When aerial antenna is connected, select "Antenna".
- When connected to CATV, select "Cable (Analog)" or "Cable (Analog/Digital)".

**To cancel the auto channel preset during scanning:**

Press [RETURN] or [SETUP] to cancel.

**5** When scanning is over, press [SETUP] to exit.

To cycle through only the memorized channels, use [CHANNEL + / -].

To select a channel directly (including the ones not memorized), use [the Number buttons].

### Note

- If the auto channel preset is canceled during presetting, some channels not yet preset may not be received.
- The selection will depend on how you receive the TV channels.
- You cannot change the channel when either VCR or DVD is in any recording mode (basic recording, one-touch timer recording or timer recording).

## Adding / Deleting Channels

You may want to add or delete TV channels if your channel lineup changes or if you no longer watch some channels.

**Adding channel is only available for the analog TV channels.**

### Make sure

- You perform "Auto Channel Scan" before adding or deleting the channels.



**1 Press [DTV/TV] to select the mode (DTV or TV) to/from which you want to add/delete channels.**

**2 Press [SETUP].**

**3 Use [▲ / ▼] to select "Channel", then press [OK].**  
"Channel" menu will appear.

**4 Use [▲ / ▼] to select "Manual Channel Preset", then press [OK].**

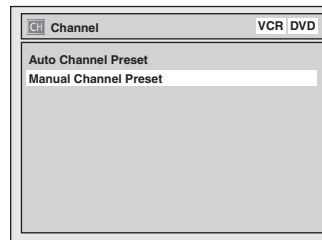

- If you are adding or deleting analog TV channels, go to **ANALOG** to continue.
- If you are deleting digital TV channels, go to **DIGITAL** to continue.

Instructions continue on the next page.

## ANALOG

### 5 Select the channel number to add or delete.

- Use [**CHANNEL** + / -] to cycle through only the memorized channels.
- Use [**◀ / ▶**] to cycle through all the channels including the ones not memorized.
- Use [**the Number buttons**] to select a channel directly.
- When a memorized channel is selected, "Add" is checked and highlighted as a default.
- When an unmemorized channel is selected "Delete" is checked and highlighted as a default.

### 6 Use [**▲ / ▼**] to select "Add" or "Delete", then press [OK].

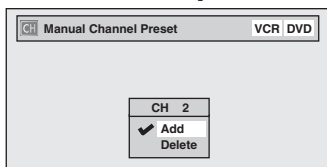

Your setting will be activated and it will automatically switch to the next channel so that you can continue adding or deleting channels.

### 7 Press [SETUP] to exit.

## DIGITAL

### 5 Select the channel number to delete.

- Only the major channel is displayed in "Manual Channel Preset" menu. (The channel number displayed in the parenthesis is a virtual channel number)
- Use [**CHANNEL** + / -] to cycle through only the memorized channels.
- You cannot use [**◀ / ▶**] for the digital TV channel selection.
- Use [**the Number buttons**] to select a channel directly.
- When a memorized channel is selected, "Add" is checked and highlighted as a default.
- When an unmemorized channel is selected "Delete" is checked and highlighted as a default.

### 6 Use [**▲ / ▼**] to select "Delete", then press [OK]. Then select the next channel to delete.

- If the setting is complete, press [RETURN] to activate "Manual Channel Preset".

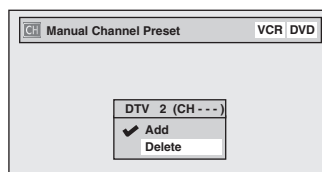

Your setting will be activated.

#### WARNING:

- For the digital TV channels, you cannot recover the deleted channels once they are deleted unless you perform the auto channel preset again.

### 7 Press [SETUP] to exit.

# SETTING THE CLOCK

Set the clock before you try the timer programming. If a PBS (public broadcasting station) is available in your area, follow "Auto Clock Setting" below. If not, follow "Manual Clock Setting" on page 26.

## Auto Clock Setting

This unit can set the time and date automatically by referring to a PBS station.

### Make sure

- The antenna/cable TV connections are correct.
- Channels are set. (Refer to page 22.)
- If this unit is connected to a cable/satellite box, select the local PBS station on them to set the clock automatically.



### Note

- The clock may set itself automatically after you connect the antenna/cable signal to this unit and plug in the power cord.
- Only the analog PBS channel signal is effective for auto clock setting.
- The unit receives the clock data at 12:00 a.m. / p.m. from the PBS channel when the power is off.

**1** Press [SETUP].

**2** Use [▲ / ▼] to select "Clock", then press [OK].  
"Clock" menu will appear.

**3** Use [▲ / ▼] to select "Auto Clock Setting", then press [OK].

**4** Use [▲ / ▼] to select "Auto", then press [OK].

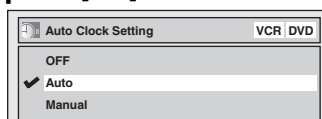

**5** Press [SETUP] to exit.

**6** Press [STANDBY-ON ⏻] to turn off the unit.  
This unit will search for the time only when the power is off. Leave it off for several minutes to give this unit time to set the clock.

If the unit chooses an incorrect PBS channel, set the PBS channel manually by following the steps below.

**1** Select "Manual" at step 4, then press [OK].

**2** Use [the Number buttons] or [▲ / ▼] to enter your PBS channel number, then press [OK].

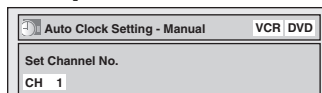

**3** Press [SETUP] and turn off the unit.



# SETTING THE CLOCK

## Manual Clock Setting

**1** Press [SETUP].

**2** Use [▲ / ▼] to select "Clock", then press [OK].  
"Clock" menu will appear.

**3** Use [▲ / ▼] to select "Clock Setting", then press [OK].

**4** Use [▲ / ▼] to select calendar or time, then press [OK].

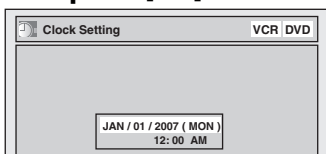

**5** Use [◀ / ▶] to select an item to set, and use [▲ / ▼] to select the contents to suit your preference, then press [OK].

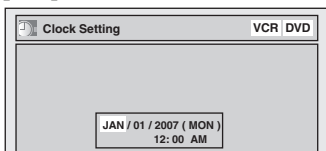

Your setting will be activated.  
Although seconds are not displayed, they begin counting from 0.

**6** Press [SETUP] to exit.

### Note

- Your clock setting will be lost if either there is a power failure or this unit has been unplugged for more than 30 seconds when you set the clock manually.
- For setting the day, year, hour, and minute, [the Number buttons] can also be used.
- You can set the built-in calendar from the year 2006 up to 2056.

## Daylight Saving Time

When "Daylight Saving Time" is "ON", the unit clock will automatically adjust the time in order to fit the daylight saving time.

"ON (MAR - NOV)" has been selected as the default.

**1** Press [SETUP].

**2** Use [▲ / ▼] to select "Clock", then press [OK].  
"Clock" menu will appear.

**3** Use [▲ / ▼] to select "Daylight Saving Time", then press [OK].

**4** Use [▲ / ▼] to select "ON (MAR - NOV)", "ON (APR - OCT)" or "OFF", then press [OK].

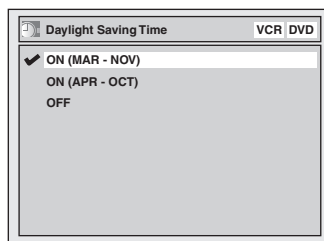

### ON (MAR - NOV):

Move forward one hour on the second Sunday in March and move back one hour on the first Sunday in November.

### ON (APR - OCT):

Move forward one hour on the first Sunday in April and move back one hour on the last Sunday in October.

**5** Press [SETUP] to exit.

### Note

- Select "ON" when currently utilizing the daylight saving time.

# TUNER SETTINGS

## Switching Analog Mode / Digital Mode

You can easily switch the analog TV (NTSC) and digital TV (ATSC) with the remote control and enjoy viewing the HDTV (high definition TV) programs as well as the SDTV (standard definition TV) programs with simple operation.

**Press [DTV/TV] on the remote control.**

- The analog mode and digital mode switch alternately.
- When you press [DTV/TV] in external input, the analog mode and digital mode will be switched.

### Note

- When you switch the analog mode to the digital mode, it may take a while until the digital channel selection is completed. The following screen is displayed while switching the mode.

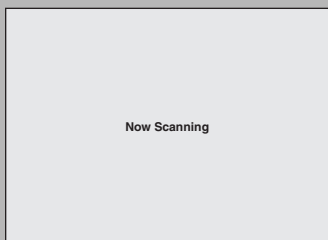

## Channel Selection

Select channels by using [CHANNEL + / -] or [the Number buttons] found on remote control.

[CHANNEL + / -]

Use [CHANNEL + / -] to change the channel.

**[the Number buttons]**

Press the channel number with [the Number buttons] to select a channel you want to watch.

**<Analog TV Channels>**

Enter the channel number with [the Number buttons] to select a channel you want to watch.

**For 1-digit number**

e.g.) 2 ch: [0] + [2], [2] + [•] or [2] + leave it for 2 seconds.

**For 2-digit number**

e.g.) 12ch: [1] + [2]

**<Digital TV Channels>**

Enter the major and minor channel number with [the Number buttons] to select a channel you want to watch.

**For 1-digit number**

e.g.) 2-2 ch:

major channel [0] + [2] or [2] + [•]

minor channel [0] + [2], [2] + [•] or

[2] + leave it for 2 seconds.

**For 2-digit number**

e.g.) 35-16ch:

major channel [3] + [5]

minor channel [1] + [6]

- If you enter 1 digit for major channel and leave it for 2 seconds, the number will be taken as the major channel and lowest minor channel of the major channel will be displayed.
- If there is no minor channel input, lowest minor channel of the major channel will be displayed.

### Note

- In digital TV broadcasting, 2 or more channels, called minor channels, are simultaneously broadcast on one main channel, called major channel.

**About digital TV broadcasting:**

With its high definition broadcast, digital broadcasting far surpasses analog broadcasting in both its picture and sound quality.

**What is the minor channel?**

By using high compression technology, digital broadcasting offers a service that enables multiple signals to send simultaneously.

Therefore, you can select more than one program per major channel since digital broadcasting technology distinguishes between multiple channels broadcast by a signal network.

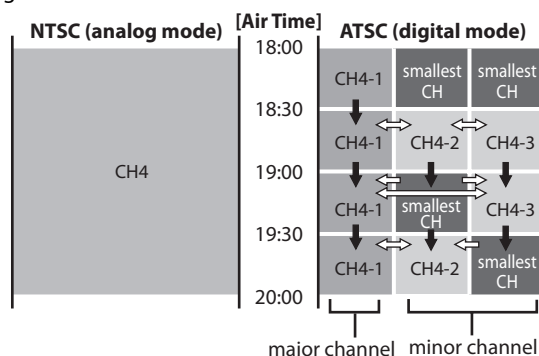

➡ : change automatically

⇔ : change manually by using [CH + / -]

# TUNER SETTINGS

This section describes how to switch the TV audio. When you record a TV program, only the audio selected here will be recorded.

## Selecting TV Audio

### Digital TV



## 1 Press [AUDIO] to cycle through available audio languages.

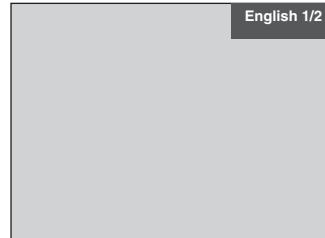

- When you press **[AUDIO]**, selected language will be displayed on the TV screen.
- Every time you press **[AUDIO]**, the language will be switched.  
e.g.) English 1/3 → Spanish 2/3 → Other 3/3
- Available languages differ depending on the broadcast.
- The information display will automatically disappear in 1 minute.
- When you record digital TV broadcasting, the audio language you have selected will be recorded.

### Note

- The timer recording for digital TV cannot record any audio language other than English.
- Pressing **[AUDIO]** does not control external device audio.
- When there is only one audio channel on the broadcast, pressing **[AUDIO]** does not display anything.

# TUNER SETTINGS

## Selecting TV Audio (cont'd)

### Analog TV



**1** Press [SETUP].

**2** Use [▲ / ▼] to select "Required Settings", then press [OK].  
"Required Settings" menu will appear.

**3** Use [▲ / ▼] to select "TV Audio Select", then press [OK].

**4** Use [▲ / ▼] to select "Stereo" or "SAP", then press [OK].

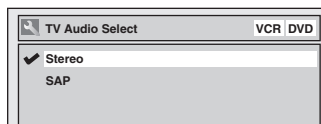

#### Stereo:

Outputs main-audio.

#### SAP (secondary audio program):

Outputs sub-audio.

**5** Press [SETUP] to exit.

#### Note on recording analog TV audio

- When you record an analog TV program available in second audio or stereo, you have to select either "Stereo" or "SAP" in "Required Settings" menu beforehand. Refer to the following table to check an appropriate setting.

Selected audio	Broadcast audio	Disc recording	Audio output
Stereo	STEREO+SAP	STEREO	STEREO
	STEREO	STEREO	STEREO
	MONO+SAP	MONO	MONO
	MONO	MONO	MONO
SAP	STEREO+SAP	SAP	SAP
	STEREO	STEREO	STEREO
	MONO+SAP	SAP	SAP
	MONO	MONO	MONO

# TUNER SETTINGS

## DTV Closed Caption

### Digital TV

Digital TV has its own closed captions called DTV CC. Use this menu to change the settings for DTV CC.



**1** Press [SETUP].

**2** Use [▲ / ▼] to select "Required Settings", then press [OK].

**3** Use [▲ / ▼] to select "CC Style", then press [OK].

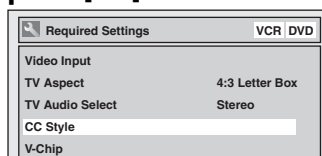

**4** Use [▲ / ▼] to select "DTV CC", then press [OK].

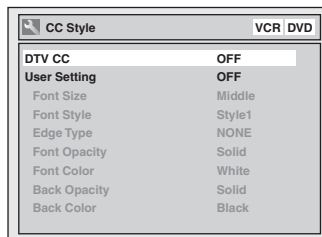

**5** Use [▲ / ▼] to the desired DTV closed caption, then press [OK].

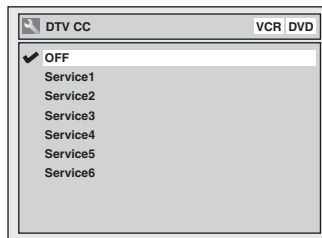

#### OFF:

Select if you do not want DTV CC. This is the default.

#### Service 1 to Service 6:

Select one of these before changing any other item in the closed caption menu. Choose "Service 1" under normal circumstances.

**6** Press [SETUP] to exit.

#### Note

- Even if you set "DTV CC" to anything other than "OFF", its effect will temporarily be canceled while recording.

# TUNER SETTINGS

## Closed Caption Style

### Digital TV

Digital TV can also change the style of its closed caption such as font, color or size, etc.



**1** Press [SETUP].

**2** Use [▲ / ▼] to select "Required Settings", then press [OK].

**3** Use [▲ / ▼] to select "CC Style", then press [OK].

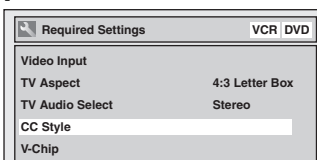

**4** Use [▲ / ▼] to select "User Setting", then press [OK].

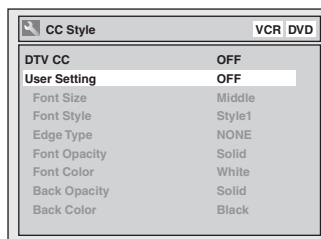

**5** Use [▲ / ▼] to select "ON", then press [OK].

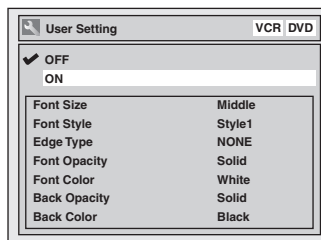

Instructions continue on the next page.

## 6 Use [▲ / ▼] to select the item and switch the setting for each item you want to set, then press [OK].

- When "User Setting" is set to "ON", you can set the following items. CC style set by "User Setting" will be displayed.
- The setting description for each item is shown below.

### <Font Size>

Font size of the displayed caption can be switched as below.

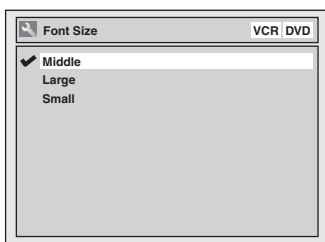

### <Font Style>

Font style of the displayed caption can be switched as below.

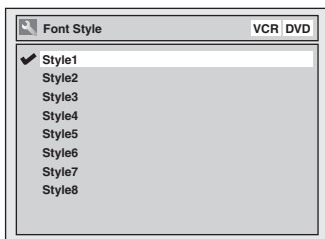

### <Edge Type>

Edge type of the displayed caption can be switched as below.

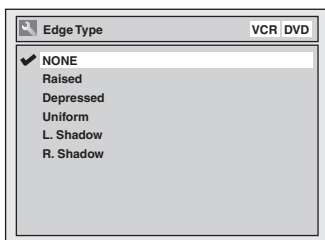

### <Font Opacity>

Font opacity of the displayed caption can be switched as below.

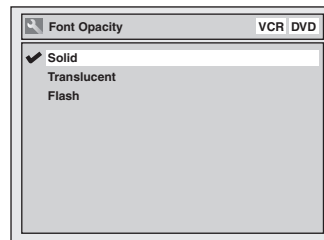

### <Font Color>

Font color of the displayed caption can be switched as below.

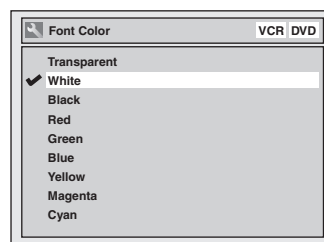

### <Back Opacity>

Background opacity of the displayed caption can be switched as below.

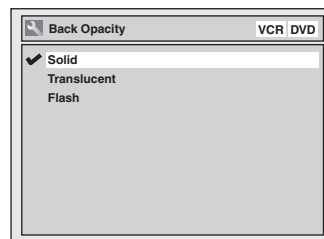

### <Back Color>

Background color of the displayed caption can be switched as below.

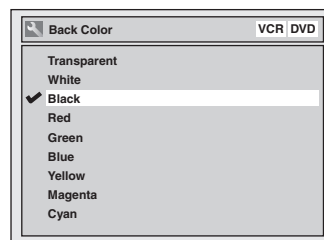

## 7 Press [SETUP] to exit.



# INFORMATION ON DVD RECORDING







Before you make a recording, read the following information.

## Recordable Discs

This unit can record to DVD+RW, DVD+R, DVD-RW and DVD-R.

DVD+R/DVD-R can only be recorded to once. DVD+RW/DVD-RW can be recorded to and erased many times.

**DVD-RW/DVD-R will be recorded in the DVD+VR mode automatically in this unit.**

Logo	Attributes
 DVD+ReWritable <b>DVD+RW</b>	 DVD+R 8cm/12cm, single-sided, single layer disc Approx. max. recording time (SLP mode): 360 minutes (4.7GB) (for 12cm) 108 minutes (1.4GB) (for 8cm)
 DVD-RW	 DVD-R
 DVD-RW	 DVD-R

- Following discs are recommended for good recording quality and are proven to be compatible with this unit. However, depending on the media condition the unit may not read the disc properly.

Verbatim	DVD+R 8x,	DVD+RW 4x,
	DVD-R 8x,	DVD-RW 2x
JVC	DVD-RW 4x	
Maxell	DVD+R 4x/8x/16x,	DVD-R 8x/16x
SONY	DVD+R 4x/8x/16x,	DVD+RW 4x
TDK	DVD+R 4x/8x/16x	

Performance of any other discs are not guaranteed.

- You can play back DVD+RW on most DVD players without finalizing. However, if you have added or deleted chapters, or made chapters hidden, you must perform "Make Edits Compatible" before being able to see those effects on other units. (Refer to page 78 for more details.) To play back discs other than DVD+RW on other DVD players, you will need to finalize.**

## Unrecordable Discs

- DVD-RW recorded in the mode other than +VR is not recordable on this unit unless you erase all contents in the disc. (Refer to page 77.)
- DVD-R recorded in the mode other than +VR is not recordable on this unit.

## Recording Mode

You can select a recording mode among 6 options, and the recording time will depend on the recording mode you select as follows.

Disc size	Recording mode	Recording time	Video/sound quality
8cm Disc	HQ (1Hr)	18 min	☆☆☆☆☆☆ (good)
	SP (2Hr)	36 min	☆☆☆☆☆
	SPP (2.5Hr)	45 min	☆☆☆☆
	LP (3Hr)	54 min	☆☆☆
	EP (4Hr)	72 min	☆☆
	SLP (6Hr)	108 min	☆ (poor)
12cm Disc	HQ (1Hr)	60 min	☆☆☆☆☆☆ (good)
	SP (2Hr)	120 min	☆☆☆☆☆
	SPP (2.5Hr)	150 min	☆☆☆☆
	LP (3Hr)	180 min	☆☆☆
	EP (4Hr)	240 min	☆☆
	SLP (6Hr)	360 min	☆ (poor)

- The recording time is only an estimate. The actual recording time may differ.
- The audio and video quality gets poorer as the recording time becomes longer.
- Each time [REC MODE] is pressed, recording mode and its allowed recording time will be displayed.

## Note

- This unit cannot record to CD-RW or CD-R.**
- All high definition pictures will be down converted to the standard definition pictures when they are recorded on this unit.
- DVD+RW/+R, DVD-RW/-R and CD-RW/-R recorded on a personal computer or a DVD or CD recorder may not be played back if the disc is damaged or dirty or if there is condensation on the player's lens.
- If you record a disc using a personal computer, even if it is recorded in a compatible format it may not be played back because of the settings of the application software used to create the disc. (Check with the software publisher for more detailed information.)
- Since the recording is made by the VBR (variable bit rate) method, depending on the picture you are recording, the actual remaining time for recording may be a little shorter than the remaining time displayed on the TV screen.
- You cannot record copy-protected program using this unit. (Copy-protected signal is included in DVD-video or some satellite broadcasts.)
- You cannot record "copy-once only" program on DVD.

# BEFORE RECORDING

## Make Recording Compatible



Use this feature to make the unfinalized + VR mode discs recorded on other unit recordable on this unit. When you make an additional recording on this unit with "Replace Disc Menu" set to "ON", the title menu is automatically converted to our style.

- 1) Press [SETUP].
- 2) Use [▲ / ▼] to select "Recording", then press [OK].  
"Recording" menu will appear.
- 3) Use [▲ / ▼] to select "Replace Disc Menu", then press [OK].
- 4) Use [▲ / ▼] to select "ON" or "OFF", then press [OK].

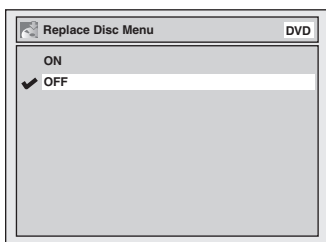

- ON:** Title list will be replaced when you make additional recordings to the discs recorded by other units.
- OFF:** Prohibiting additional record to the disc that has a title list created by other units.

- 5) Press [SETUP] to exit.

## Setting for Auto Chapter

You can set a specified time for chapter marks.

- 1) Press [SETUP].
- 2) Use [▲ / ▼] to select "Recording", then press [OK].  
"Recording" menu will appear.
- 3) Use [▲ / ▼] to select "Auto Chapter", then press [OK].
- 4) Use [▲ / ▼] to select a desired time option, then press [OK].

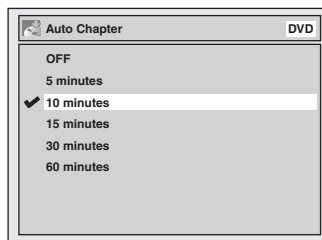

- 5) Press [SETUP] to exit.

### Note

- The interval for auto chapter marks may slightly differ.
- A blank chapter may be created depending on the remaining time of the disc.

# BASIC RECORDING & ONE-TOUCH TIMER RECORDING

Follow the steps to record TV programs.



- 1 Press [STANDBY-ON .**  
Turn on the TV and be sure to select the input to which the unit is connected.  
**Press [DVD].**

- 2 Press [OPEN/CLOSE .** to open the disc tray and insert your disc with its label facing up.

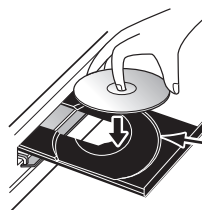

Align the disc to the disc tray guide.

\* Make sure the disc is compatible with this unit.  
(Refer to page 33 for the list of compatible discs.)

- 3 Press [OPEN/CLOSE .** to close the disc tray.

**It may take a while to load the disc completely.**

- When inserting a brand-new DVD+RW/DVD-RW, the unit automatically starts to format.
- If titles have been recorded on the disc, the title list is displayed. Press [STOP . to exit the title list.

- 4 Press [REC MODE] to select a recording mode.**  
Refer to "Recording Mode" on page 33 for DVD.

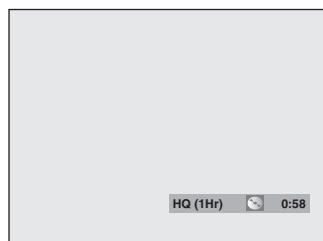

- 5 Use [CHANNEL + / -] or [the Number buttons] to select a desired channel to record.**

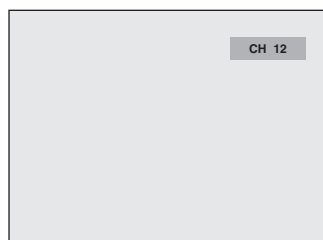

Instructions continue on the next page.

## 6 Press [REC ●] to start recording.

"●" will be displayed for 5 seconds.

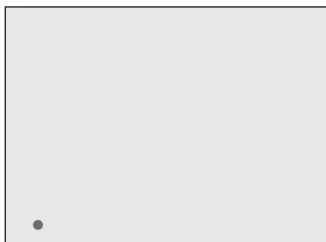

Press [PAUSE III] to pause recording.  
Press [PAUSE III] or [REC ●] again to restart recording.

### To set one-touch timer recording (OTR)...

This is a simple way to set the recording time in blocks of 30 minutes.

Press [REC ●] repeatedly until the desired recording time (30 minutes to 6 hours) appears on the TV screen. One-touch timer recording will start.

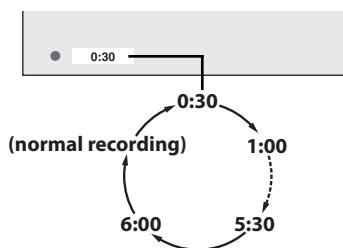

• To cancel one-touch timer recording within the specified time, press [STOP ■].

## 7 Press [STOP ■] to stop recording.

The recorded title will appear in the title list.  
(Refer to "Guide to a Title List" on page 65.)  
e.g.) DVD+R

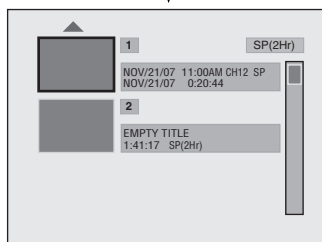
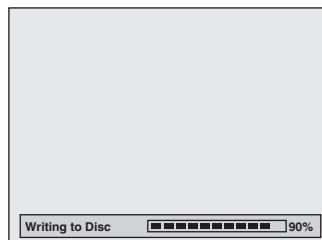

• Press [STOP ■] to exit the title list.

### Note

- When you press [REC ●], recording starts immediately and continues until the disc is full or you stop recording.
- This unit cannot record images as aspect ratio of 16:9. The 16:9 images will be recorded as 4:3.
- When the unit clock has not been set, the space for a date and time of title names will be blank.
- When you record a TV program, you have to select the TV channel audio beforehand. Only the selected channel audio will be recorded. Refer to "Selecting TV Audio" on page 29 for more details.
- This unit cannot record in both stereo and SAP (secondary audio program) at the same time.
- You cannot change the recording mode during the recording pause mode.
- You can change a channel to be recorded during the recording pause mode.

### Note for one-touch timer recording

- The remaining recording time will be displayed on the front panel display during one-touch timer recording. Press [DISPLAY] to see it on the TV screen.
- Unlike the timer recording, you can perform the following operations during one-touch timer recording.
  - Turning off the power to stop one-touch timer recording.
  - Using [REC ●] or [STOP ■] on the remote control.
- You cannot use the pause function during one-touch timer recording.
- If DVD one-touch timer recording is completed during VCR playback or recording, the DVD will be in stop mode and the VCR keeps the current mode.
- When one-touch timer recording is finished and the power is turned off, the unit will switch to the timer-standby mode automatically if a timer recording has been programmed. Press [TIMER SET] to cancel the timer-standby mode to use the unit continuously.

# TIMER RECORDING



## Note

### • If you have not set the clock yet:

- “Manual Clock Setting” menu will appear instead of the timer programming list at step 1. Continue with the step 4 in “Manual Clock Setting” on page 26 before setting a timer programming.
- Use [◀/▶] to move the cursor to the left and the right in “Timer Programming” menu.
- If a basic recording or one-touch timer recording is in progress on one component (e.g., VCR) and the timer recording set for the other component (e.g., DVD) is about to begin, the unit automatically switches to the programmed channel for timer recording 2 minutes before the programmed starting time, and the recording in progress (for VCR) will be canceled UNLESS their recording channels are the same. If their recording channels are the same, the timer recording will start without canceling the recording currently in progress. In this case, the recording of the same channel will be made on both DVD and VCR.
- Cancel the timer-standby mode by pressing [TIMER SET] before operation for either DVD or VCR. When finished operating, press [TIMER SET] to resume the timer-standby mode.
- In the timer-standby mode, you can turn on the power and use the component (VCR or DVD) which is not currently timer-programmed.

You can program the unit to record up to 8 programs within a month in advance. Daily or weekly program recordings are also available.

### Before recording, make sure

- Set the clock before setting a timer programming.
- Insert a recordable disc with enough recordable space or a cassette tape with a erase-protection tab.

**1** Press [TIMER].

**2** Use [▲ / ▼] to select a program number, then press [OK].

Timer Programming					
Date	Start	End	CH	VCR / DVD Mode	
1. ---				VCR	DVD
2. ---					
3. ---					
4. ---					

**3** Use [▲ / ▼] to enter the date, then press [▶].

Timer Programming					
Date	Start	End	CH	VCR / DVD Mode	
1. JAN/01	--:--	--:--	12	DVD	DVD
2. ---					
3. ---					
4. ---					

When pressing [▼] at the current date, the date will change as follows.

e.g.) January 1st

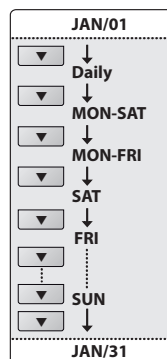

**4** Use [▲ / ▼] or [the Number buttons] to enter the start and end time, then press [▶].

Timer Programming					
Date	Start	End	CH	VCR / DVD Mode	
1. JAN/01	11:57AM	--:--	12	DVD	DVD
2. ---					
3. ---					
4. ---					

Instructions continue on the next page.

## 5 Use [▲ / ▼] to select analog (" - - ") / digital ("DTV") mode or external input (E1 / E2), then press [▶].

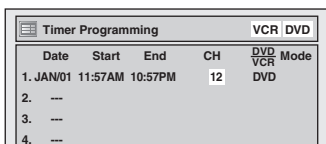

To record from external input (e.g., cable/ satellite box), select E1 or E2.

Use [▲ / ▼] to select the channel number to record.

For digital mode, select both major and minor channels. Refer to "How to select a channel number for the timer recording" on this page for more details.

e.g.) analog mode

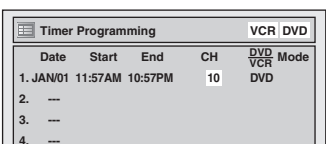

e.g.) digital mode

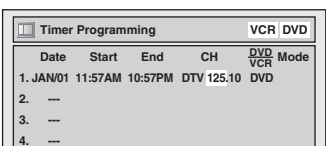

## 6 Use [▲ / ▼] to select a recording media ("DVD" or "VCR").

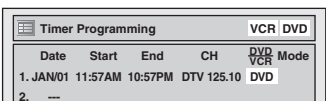

## 7 Use [▲ / ▼] to select a recording mode.

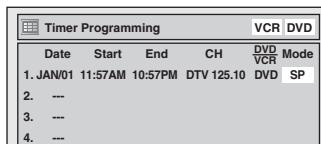

Refer to "Recording Mode" on page 33 for DVD or "Recording" on page 87 for VCR.

When "Auto" is selected as a recording mode, the unit calculates how much time is available on the disc and determines the appropriate recording mode to complete recording the program.

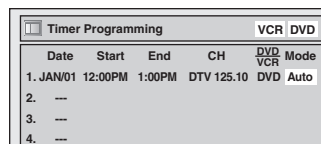

## 8 Press [OK] when all items are entered.

Your program setting will be stored.

- To set another program, repeat steps 2 to 8.
- To exit, press [TIMER] or [SETUP].
- When 2 or more programs are overlapped, "Overlap" and the overlapped program number will appear.

## 9 Press [TIMER SET] to set a timer programming.

### How to select a channel number for the timer recording

Analog TV	For channel number 2-6 press, press [▶] or [•] to decide the channels. For other channels (7-69), the channel will be decided as soon as you enter the channel number.
Analog CATV	For channel number 1-12 press, press [▶] or [•] to decide the channels. For other channels (13-125), the channel will be decided as soon as you enter the channel number.
Digital TV	For channel number 1-9 press, press [▶] or [•] to decide the channels. For other channels (10-99), the channel will be decided as soon as you enter the channel number.
Digital CATV	For channel number 1-13 press, press [▶] or [•] to decide the channels. For other channels (14-135), the channel will be decided as soon as you enter the channel number.
minor channels	For channel number 1-9 press, press [▶] or [•] to decide the channels. For other channels (10-99), the channel will be decided as soon as you enter the channel number.

#### <Hint>

- You can decide the 1-digit channel number by pressing 0 first, then enter desired 1-digit channel number. e.g.) "5": [0]+[5]
- For selecting the channels with [▲ / ▼] you need to press [▶] or [•] to decide the channel number.
- For selecting the minor channels with [▲ / ▼], please make sure the minor channel your are selecting is existed. [▲ / ▼] does not skip the non-existed minor channels.

# TIMER RECORDING

## Checking, canceling, or correcting the timer programming information

- 1) Press [TIMER SET].
- 2) Press [TIMER].
- 3) Check the information on the list you will need.

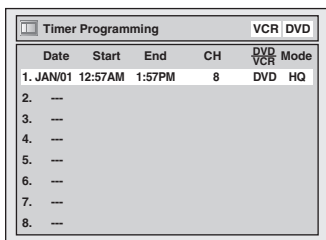

- 4) To clear the timer programming:  
Use [▲ / ▼] to select the program, then press [CLEAR].

To correct the timer programming:  
Use [▲ / ▼] to select your desired program, then press [OK].  
Next, correct the timer programming by using [▲ / ▼ / ◀ / ▶]. Finally, press [OK] again.

- 5) Press [TIMER] to exit.
- 6) Press [TIMER SET] to return to the timer standby mode.

## To stop the timer recording in process

Press [STOP ■] to stop the disc recording or [STOP ■/EJECT ▲] to stop the cassette tape recording on the front panel of the unit.

[STOP ■] on the remote control is not effective.

### Note

- Press [TIMER] to check the timer recording in progress.  
When the timer recording is proceeding, that program will be highlighted with red. In this case, you cannot select any other program.

If the timer program did not complete correctly, the error number appears in the timer programming list.

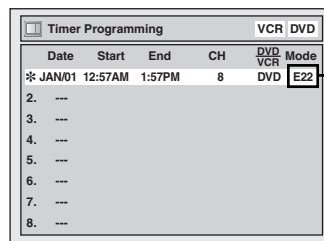

Press [CLEAR] to erase the selected program.



Each error number means:

E1-22 E37-39	Recording error other than below	E41	Power failed
E24	Unrecordable disc	E42	No disc when recording
E25-26	Copy prohibited program	E43	Already 49 titles recorded
E29	Disc protected	E44	Already 254 chapters recorded
E30	Disc full	E45	Copy prohibited program
E35	PCA full	E46	It is impossible to record additionally on a disc recorded by other units when setting "Replace Disc Menu" to "OFF".
E36	Already finalized video format disc		
E40	Some portion has not been recorded because of program overlapping. Recording did not start at the start time.		

- E23, E27, E28, E31, E32, E33 and E34 are not displayed.
- A program with the error number is grayed and asterisked in the timer programming list.
- Once the timer programming list with error line(s) is displayed, or after canceling and setting again the timer standby mode, the program line(s) with error will be cleared.

# TIMER RECORDING

## Hints for Timer Recording

- If there is a power failure or this unit has been unplugged for more than 30 seconds, the clock setting and all timer programming will be lost.
- If a disc is not inserted, "DVD" on the front panel display flashes and timer recording cannot be performed. In some cases,  will appear momentarily around the start point as the unit attempts to record. Please insert a recordable disc.
- If a cassette tape with an erase-protection tab is not in the cassette compartment, "VCR" on the front panel display flashes and timer recording cannot be performed. Please insert a recordable cassette tape.
- If you press **[TIMER SET]** and turn on the unit while either DVD or VCR is in timer standby mode,  disappears. In this case, you cannot change the mode between DVD and VCR. You cannot change any settings using **[SETUP]** or edit discs.
- When all the timer recording is completed,  flashes. To play back or eject the recorded disc, press **[TIMER SET]** first, then select the recorded title and press **[PLAY ►]**, or **[OPEN/CLOSE ▲]** to remove the disc.
- If both DVD and VCR are timer programmed, you cannot use any functions for either unit during timer standby or timer recording. If you want to use functions other than recording under such condition, cancel timer recording by pressing **[TIMER SET]** during timer standby or stop recording by pressing **[STOP ■]** on the front panel during timer recording.
- To cancel the timer standby mode, press **[TIMER SET]**.
- When the starting and the ending time are the same, the length of the recording will be set for 24 hours. When the disc or cassette tape becomes full during the recording, the unit turns itself off.
- When the programmed starting and ending time are earlier than the current time, the setting will not be accepted and be cleared for redoing.
- If the starting time is earlier and the ending time is later than the current time, the recording will start right after you turn the power off.
- The timer recording for digital TV cannot record any audio language other than English.
- The timer recording cannot be performed in DVD and VCR at the same time. If you set two programming with the same channel and time in both devices, the program with a lower program number will be recorded.

## The Priority of Overlapped Settings

This unit records the programs according to priority if the timer programmings are overlapped. The timer programming set previously has priority.

A timer recording of lower priority will be canceled, start from the middle or stop on the way.

Check the overlapped timer programmings and change the priority if necessary.

### ■ When the starting time is the same:

A program set previously (PROG. A) has priority.

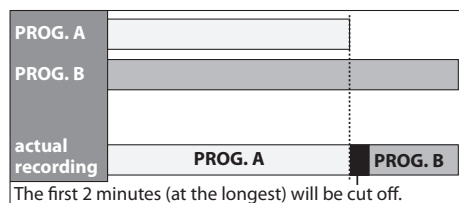

### ■ When some programming have been made at the end time of the programming currently being recorded:

A program set previously (PROG. B) has priority.

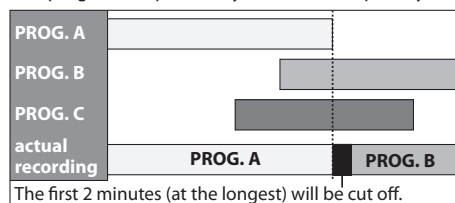

### ■ When the recording time is partially overlapped:

PROG. A will start after PROG. B is complete to be recorded.

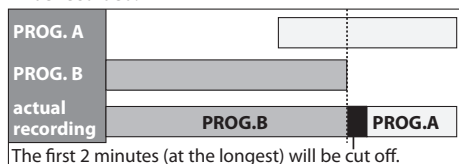

### ■ When the recording time is entirely overlapped:

PROG. A will not be recorded.

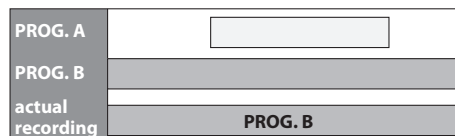

## Note for DVD recording

- When the recording time of 2 programs are overlapped, or the end time of a program and the start time of another program is the same, the first 2 minutes (at the longest) of the subsequent program will be cut off.
- If the cut-off portion comes up to 1 minute or more, this program will be displayed with error number E40 in the timer programming list.

### ■ When the end time of the programming currently being recorded and the start time of the subsequent program are same:

If PROG. A is a DVD recording program, the beginning of the PROG. B may be cut off.

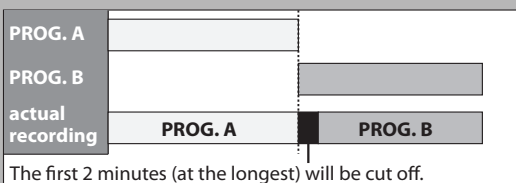



# OVERWRITING UNNECESSARY TITLE

## Overwriting from the Beginning of the Title



You can overwrite the existing title from the beginning.

### 1) Press [STANDBY-ON ○].

Make sure that the TV input is set on the unit.

### 2) Load the disc that includes a title to be overwritten.

**It takes a while to display the title list.**

Title list will appear.

If the title list does not appear, press [TITLE].

### 3) Press [REC MODE] to select a recording mode.

Refer to "Recording Mode" on page 33.

### 4) Use [▲ / ▼] to select a title to be overwritten, then press [OK].

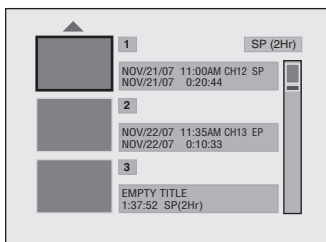

### 5) Use [▲ / ▼] to select "Overwrite", then press [OK].

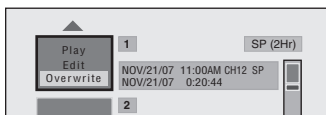

### 6) Select the channel you want to record.

(Refer to page 27 on how to select a channel.)

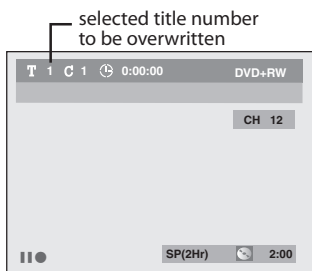

### 7) Press [REC ●].

Overwriting recording starts.

The elapsed-time counter starts running.

### 8) Press [STOP ■] to stop recording.

Title name is also overwritten.

**This operation may take a while to be completed.**

#### Note

- The remaining recording time is displayed on the bottom right corner of the TV screen during overwriting.

## Overwriting in the Middle of the Title



You can overwrite the existing title from the selected position.

### 1) Follow the steps 1 and 2 on the left.

### 2) Use [▲ / ▼] to select a title to be overwritten, then press [OK].

### 3) Use [▲ / ▼] to select "Play", then press [OK].

Playback will start.

### 4) Press [PAUSE II] at the point from which you want to start overwriting.

### 5) Press [REC ●].

"II●", display menu, channel, and the time lapse will be displayed as illustrated on the left.

### 6) Select the channel you want to record.

(Refer to page 27 on how to select a channel.)

### 7) Press [REC ●] again.

Overwriting recording starts.

### 8) Press [STOP ■] to stop recording.

Title name is not overwritten.

**This operation may take a while to be completed.**

#### Note

- Recording mode of the overwriting title is the same as that of the original (overwritten) title when overwriting in the middle of the title.

# OVERWRITING UNNECESSARY TITLE

## Hints for Overwriting

When you overwrite on the unnecessary title, there were various circumstances such as follows. Please note that following cases only describe the overwriting without any recording mode discrepancy. To avoid accidental deletion, please check if there is no important title after the overwriting point.

### ☐ When overwriting title is shorter than the existing title:

(overwriting from the beginning of the title)

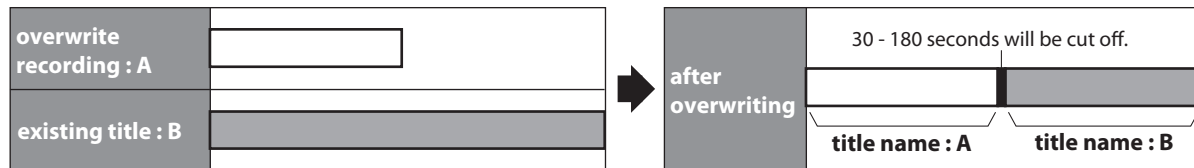

### ☐ When overwriting title is longer than the existing title:

(overwriting from the beginning of the title)

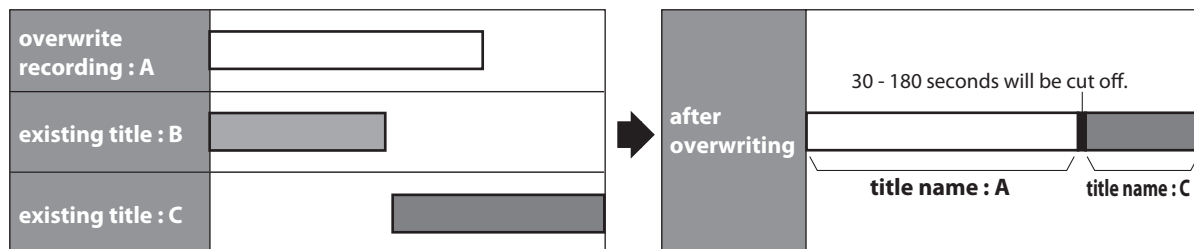
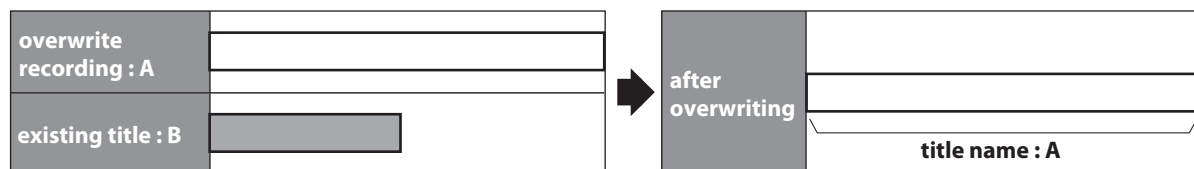

### ☐ When overwriting in the middle of the title:

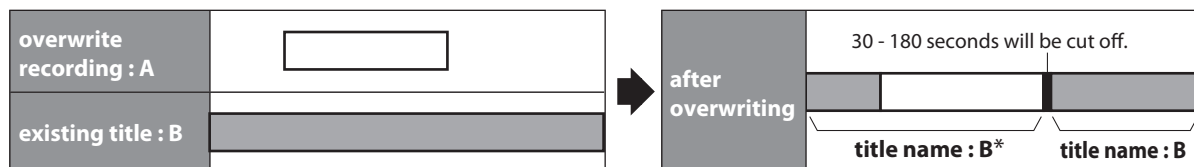

\*Overwritten section and the rest of the sections will have the same title name as the original existing title (B).

## Note

- When a title name is overwritten, its thumbnail is also overwritten.
- “Auto Chapter” interval time is reset at the overwriting start point.
- A chapter mark is put the beginning of the overwrite title when overwriting in the middle of the title.

# SETTINGS FOR AN EXTERNAL DEVICE

## Connection to an External Device

Connect the external device properly to the unit by using input jacks either E2 (front) or E1 (rear).  
When connecting an external device of monaural output to this unit, use AUDIO L jack of E2 (front).  
Use S-video or the RCA audio/video cables for this connection.

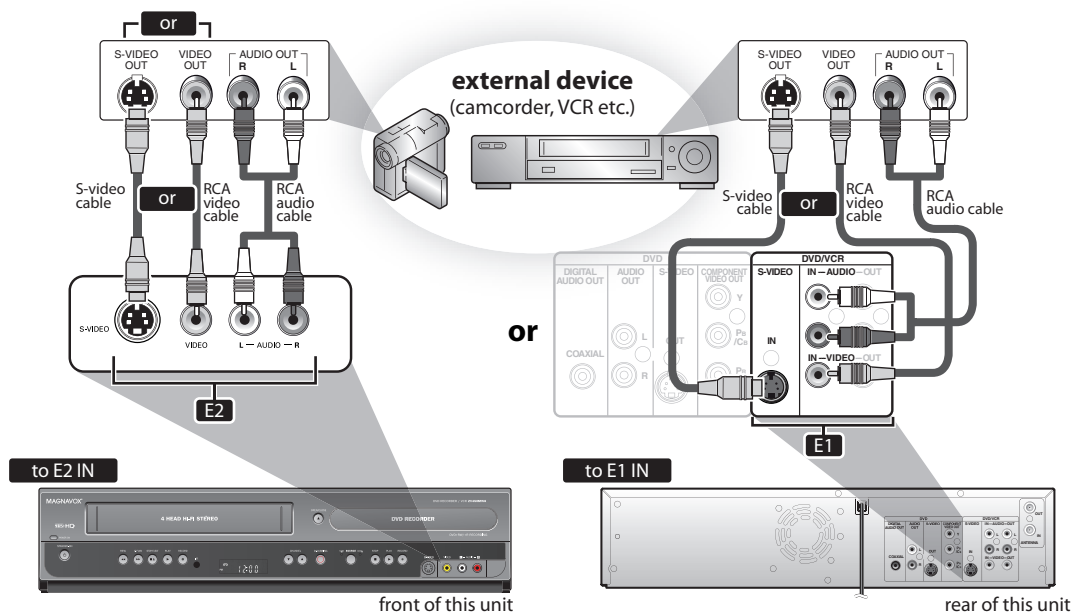

### Supplied cables used in this connection are as follows:

- RCA audio cable (L/R) x 1
- RCA video cable x 1

Please purchase the rest of the necessary cables at your local store.



**1** Press [SETUP].

**2** Use [▲ / ▼] to select "Required Settings", then press [OK].

**3** Use [▲ / ▼] to select "Video Input", then press [OK].

**4** Use [▲ / ▼] to select desired external input position, then press [OK].

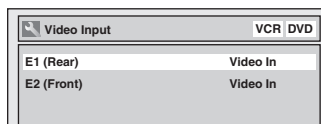

**5** Use [▲ / ▼] to select the input jack type to connect, then press [OK].  
If you want to use VIDEO IN jack, select "Video In".  
If you want to use S-VIDEO IN jack, select "S-Video In".

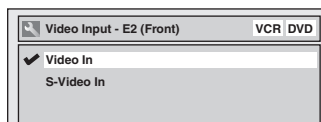



**6** Press [SETUP] to exit.

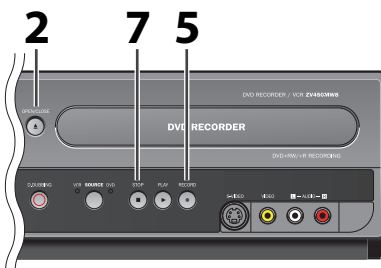
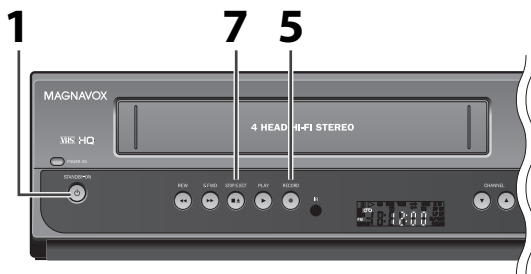

# SETTINGS FOR AN EXTERNAL DEVICE

## Recording from an External Device

Before recording from an external device, refer to the instructions for the connection on page 43.



**1** Turn on the TV and press [STANDBY-ON , and be sure to select the input of the TV to which the unit is connected.

**2** When you want to record to the disc: Press [DVD]. Press [OPEN/CLOSE ] to open the disc tray. Place the disc to record properly. Press [OPEN/CLOSE ] again to close the disc tray.

It takes a while to load the disc.

**When you want to record to a cassette tape:**

Press [VCR].

Insert the cassette tape with a erase-protection tab into the cassette compartment.

**3** Select the input of the unit which the external device is connected. (E1 or E2)

- To use the input jacks on the rear of this unit; Select "E1 (Rear)" position by using [SOURCE] or [CHANNEL + / -].
- To use the input jacks on the front of this unit; Select "E2 (Front)" position by using [SOURCE] or [CHANNEL + / -].
- You can also select external input position by using [the Number buttons].  
e.g.) For E1, press [0], [0], [1].

**4** Press [REC MODE] to select a recording mode.

Refer to "Recording Mode" on page 33 for DVD or "Recording" on page 87 for VCR.

**5** Press [RECORD ] (DVD or VCR) on the unit to start recording.

**6** Start playback on the external device to record from.

**7** For disc: Press [STOP ] on the unit to stop recording.

**For cassette tape:**

Press [STOP /EJECT ] on the unit to stop recording.

This operation may take a while to be completed.

# SETTING A DISC TO PROTECT

To prevent accidental recording, editing or erasing the titles, you can protect them from "Disc Edit" menu.



**1** Press [SETUP].

**2** Use [▲ / ▼] to select "Disc Edit", then press [OK].

**3** Use [▲ / ▼] to select "Disc Protect OFF ➔ ON", then press [OK].  
e.g.) DVD+RW

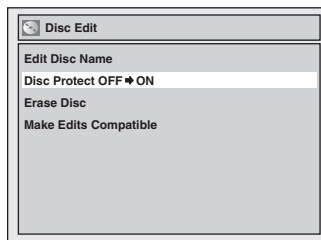

**4** Use [▲ / ▼] to select "Yes", then press [OK].

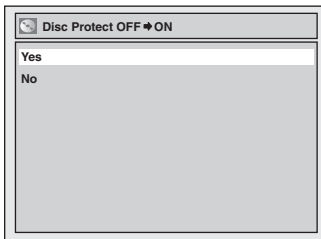

A disc will be protected.

**This operation may take a while to be completed.**

## Note

### To cancel the disc protect:

- When you insert a disc protected with this unit, "Disc Protect ON ➔ OFF" will appear instead of "OFF ➔ ON".

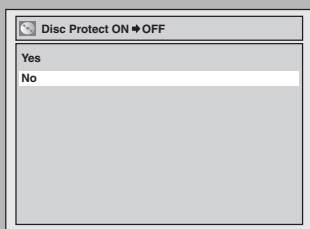

To release the protect for the disc, select "Yes" at step 4.

# PLAYING THE DISCS IN OTHER DVD PLAYERS

## Finalizing a Disc



You will need to finalize discs to play back in other DVD players.

Finalizing may take several minutes up to an hour.

A shorter recording period on the disc will require a longer time period for finalization. Do not unplug the power cord during finalization.

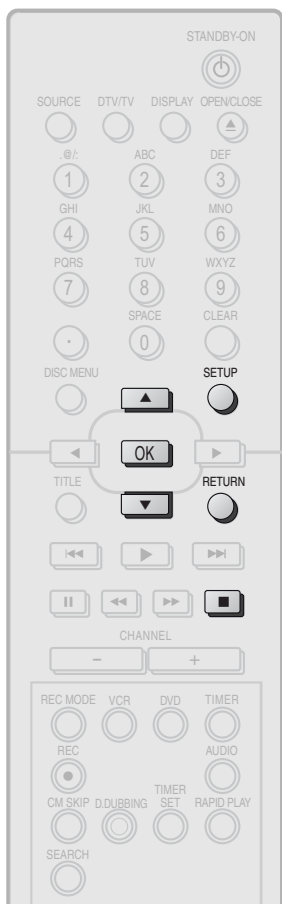

### Note

- Once you have finalized a DVD+R/DVD-R, you cannot edit or record anything on that disc.
- There is no need to finalize DVD+RW.
- When you insert a DVD-RW finalized with this unit, "Undo Finalize" will appear instead of "Finalize".

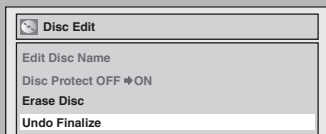

To release the finalizing for the disc, select "Undo Finalize" at step 3.

\* DO NOT power off during finalization, this will result in malfunction.

# 1

Press [SETUP].

# 2

Use [▲ / ▼] to select "Disc Edit", then press [OK].

"Disc Edit" menu will appear.

# 3

Use [▲ / ▼] to select "Finalize", then press [OK].

# 4

Use [▲ / ▼] to select "Yes", then press [OK].

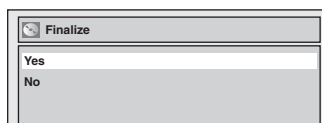

Finalizing will start.



### To cancel finalizing...

(DVD-RW only)

- To cancel finalizing at step 4, press [STOP ■], select "Yes" with [◀ / ▶], then press [OK]. Finalizing is canceled and the unit will be in stop mode.

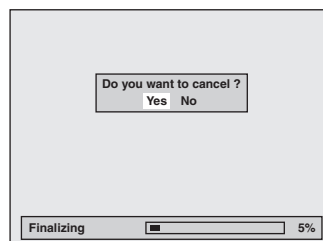

- If ⏻ appears when pressing [STOP ■], you cannot cancel finalizing because the finalizing has been in certain progress.
- When selecting "No" and press [OK] or [RETURN], finalizing will be continued.
- You cannot cancel finalizing the DVD+R/DVD-R once it has started.

**This operation may take a while to be completed.**

# 5

Finalizing is completed.

# PLAYING THE DISCS IN OTHER DVD PLAYERS

## Auto Finalizing



You can finalize discs automatically using this function. You can use this function to finalize discs after finishing all timer recordings and at the end of the disc space.

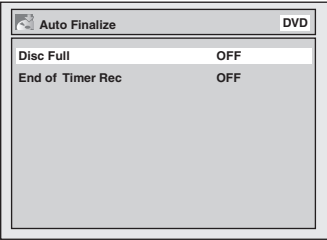
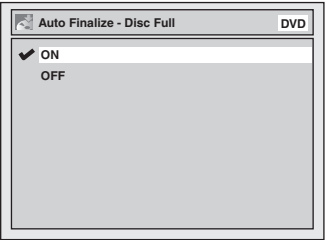
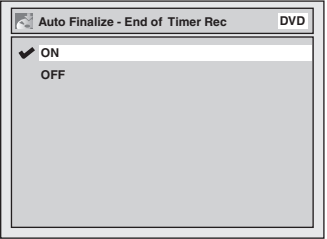

- 1** Press [SETUP].
- 2** Use [▲ / ▼] to select "Recording", then press [OK].  
"Recording" menu will appear.
- 3** Use [▲ / ▼] to select "Auto Finalize", then press [OK].
- 4** Use [▲ / ▼] to select "Disc Full" or "End of Timer Rec", then press [OK].  

- 5** Use [▲ / ▼] to select "ON", then press [OK].  
  
  
Your setting will be activated.
- 6** Press [SETUP] to exit.

# DUBBING MODE



You can copy a DVD to a cassette tape or copy a cassette tape to a DVD. This function will be possible only if the DVD or the cassette tape is not copy protected.

Before starting this function, prepare for the recording on the DVD+RW/+R, DVD-RW/-R or the cassette tape. Refer to pages 35 and 87.

## Make sure:

- Insert a recordable disc and a cassette tape with a erase-protection tab.

## Note for recording to a cassette tape:

- The cassette tape's erase-protection tab is intact.
- The remaining time of the cassette tape is long enough.

## Note for recording to a disc:

- Make sure that the disc is recordable. Refer to page 33.

# 1

Press [SETUP].

# 2

Use [▲ / ▼] to select "Recording", then press [OK].

"Recording" menu will appear.

# 3

Use [▲ / ▼] to select "Dubbing Mode", then press [OK].

Selection menu will appear.



## Note for VCR to DVD duplication

- After starting VCR to DVD duplication, the picture may be distorted because of the auto tracking function.

This is not a malfunction. Be advised to playback the cassette tape until the picture is stabilized, then set the starting point which you wish to start recording, and start VCR to DVD duplication.



# DUBBING MODE

## VCR to DVD

## DVD to VCR

**4** Use [▲ / ▼] to select "VCR → DVD", then press [OK].

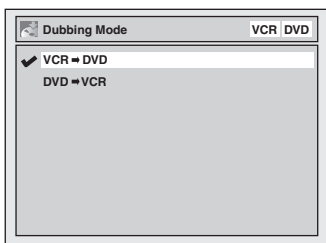

**4** Use [▲ / ▼] to select "DVD → VCR", then press [OK].

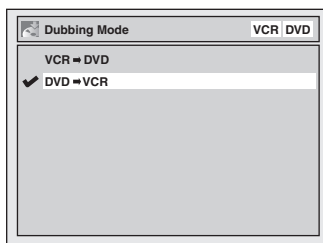

**5** Press [SETUP] to exit.  
Press [VCR].

**5** Press [SETUP] to exit.  
Press [DVD].

**6** Press [PLAY ►]. Then press [PAUSE II] at the point you wish to start recording.

- Since it takes about a few seconds before the actual dubbing begins, please allow extra 5 seconds when selecting the starting point.

**6** Press [PLAY ►]. Then press [PAUSE II] at the point you wish to start recording.

**7** Press [DVD].  
Make sure to select a recording mode using [REC MODE].

**7** Press [VCR].  
Make sure to select a recording mode using [REC MODE].

**8** Press [D.DUBBING].  
VCR to DVD duplication will start.

**8** Press [D.DUBBING].  
DVD to VCR duplication will start.

**9** Press [STOP ■] to stop the recording.

- If you want to watch the duplicated material, after the VCR to DVD duplication, press [DVD] first then press [PLAY ►].

**9** Press [STOP ■] to stop the recording.

- If you want to watch the duplicated material, after the DVD to VCR duplication, press [VCR] first then press [PLAY ►].

### Note

- When you turn off the unit after setting the dubbing mode to **DVD → VCR**, the setting will be set to **VCR → DVD** automatically.
- You cannot change the output mode during VCR to DVD or DVD to VCR duplication.

#### For Audio CD to VCR duplication:

- This function is available on Audio CD, not MP3 files.

#### For VCR to DVD duplication:





- The playback sound mode is followed by the setting of VCR playback sound mode on page 89. Set the playback sound mode to which you wish to record to the DVD.
- This unit will automatically stop the duplication if playback with no image is for more than 3 minutes during VCR to DVD duplication.
- Dubbing indicator will light up on the front panel during dubbing.

# INFORMATION ON PLAYBACK

Before you play back DVD, read the following information.

## Playable Discs and Files

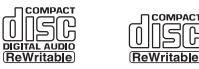
This unit is compatible to play back the following discs. To play back a DVD, make sure that it meets the requirements for region codes and color systems as described below. You can play back discs that have the following logos will play back on the unit. Other disc types are not guaranteed to play back.

Playable discs	Logos
DVD-video	
DVD+RW	
DVD-R	
DVD-RW (Finalized video mode discs only)	
DVD-R (Finalized video mode discs only)	
CD-DA (audio CD)	
video CD	
CD-RW	
CD-R	
Playable files	Media
CD-DA	CD-RW/-R
MP3	

 is a trademark of DVD Format/Logo Licensing Corporation.

## Unplayable Discs

The following discs will not play back on this unit.

- CD-ROM
- DVD-RAM
- DVD-ROM
- Unfinalized disc
- DVD contains MP3 and DVD or CD contains Windows Media™ Audio/JPEG files
- DVD-R or DVD-RW recorded in VR mode or non compatible recording format
- Compact Disc-Interactive (CD-I)
- Video Single Disc (VSD)
- DVD-audio

On the following disc, the sound may not be heard.

- Super audio CD - Only the sound on the CD layer can be heard. The sound on the high-density super audio CD layer cannot be heard.

## Color Systems

DVD are recorded in different color systems throughout the world. The most common color system is NTSC (which is used primarily in the United States and Canada). This unit uses NTSC, so DVD you play back must be recorded in the NTSC system. You cannot play back DVD recorded in other color systems.

## Region Codes

This unit has been designed to play back DVD with region 1. DVD must be labeled for ALL regions or for region 1 in order to play back on the unit. You cannot play back DVD that are labeled for other regions. Look for the symbols on the right on your DVD. If these region symbols do not appear on your DVD, you cannot play back the DVD in this unit.



The number inside the globe refers to region of the world. A DVD labeled for a specific region can only play back on the unit with the same region code.

## PBC (playback control) for Video CD

You can select images or information on the menu screen by activating the PBC (playback control) function of the video CD. This unit conforms to ver.1.1 and ver. 2.0 of video CD standard with PBC function.

Ver.1.1 (without PBC function): You can enjoy playback picture as well as music CD.

Ver.2.0 (with PBC function): While using a video CD with PBC function, "PBC" appears on the TV screen.

### Note

- PBC setting turns to "ON" when loading video CD with PBC function, thus, even after setting PBC to "OFF" and ejecting the video CD then reloading the video CD, this setting turns to "ON" automatically.
- Some operations cannot be performed while PBC function is on. Cancel PBC function temporarily to perform those operations by following the instruction below.

- 1) Press [SETUP].
- 2) Use [▲ / ▼] to select "CD Playback Mode", then press [OK]. "CD Playback Mode" menu will appear.
- 3) Use [▲ / ▼] to select "PBC (Video CD only)", then press [OK].
- 4) Use [▲ / ▼] to select "ON" or "OFF", then press [OK]. Your setting will be activated.

You can play back interactive software using menu screens. Refer to instructions in the video CD.

## Hint for DVD Playback

The contents of DVD are generally divided into titles. Titles may be further subdivided into chapters.

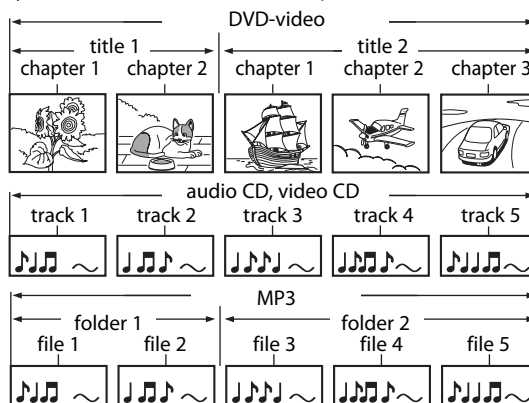

# BASIC PLAYBACK

## Direct Playback



**1 Press [STANDBY-ON .**  
Turn on the TV and be sure to select the input to which the unit is connected.  
**Press [DVD].**

**2 Press [OPEN/CLOSE .** to open the disc tray and insert your disc with its label facing up.

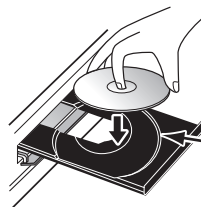



Align the disc to the disc tray guide.

\* Make sure the disc is compatible with this unit.  
(Refer to page 50 for the list of compatible discs.)

**3 Press [OPEN/CLOSE .** to close the disc tray.

**It may take a while to load the disc completely.**

**4 Press [PLAY .** to start playback.  
If you are playing back a DVD-video or video CD with PBC function, a menu may appear.  
Refer to "Using the Title/Disc Menu" on page 55.

**5 Press [STOP .** once to stop playback temporarily.  
• Refer to "Resume Playback" on page 56.

### Note

- Some discs may start playback automatically.
- You can select images or information on the menu screen by activating PBC (playback control) function (page 50).

# BASIC PLAYBACK

## Playback from the Title List



- 1 Press [STANDBY-ON .**  
Turn on the TV and be sure to select the input to which the unit is connected.  
**Press [DVD].**

- 2 Press [OPEN/CLOSE .** to open the disc tray and insert your disc with its label facing up.

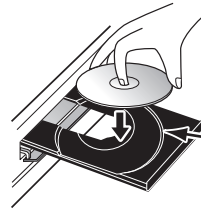

Align the disc to the disc tray guide.

\* Make sure the disc is compatible with this unit.  
(Refer to page 50 for the list of compatible discs.)

- 3 Press [OPEN/CLOSE .** to close the disc tray.

**It may take a while to load the disc completely.**

Title list will appear automatically.

- To exit the title list, press [**STOP **].
- To resume the title list, press [**TITLE**].

### Note

- Some discs may start playback automatically.
- You can also start playback by pressing [**PLAY **] instead of [**OK**] at step 4.
- Press [**▶**] to display the next page, and press [**◀**] to display the previous page.

## 4 Use [▲ / ▼] to select a desired title, then press [OK].

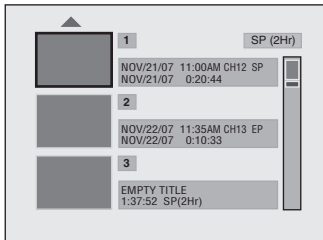

- For Video CD, when “PBC (Video CD only)” in “CD playback Mode” menu is set to “ON”, the video CD main menu will appear when inserting a disc. In such case, select a numbered menu with **[the Number buttons]**.

If you want to see disc information, press [◀] when the first page of the title list is displayed or press [▲] when the first title is selected but not when “Play”, “Edit” or “Overwrite” is highlighted.

e.g.) DVD+RW



e.g.) DVD+R

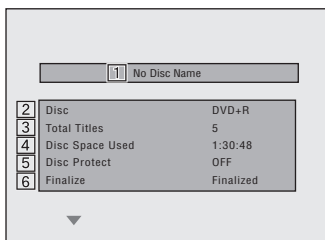

1. Disc name  
(Default “No Disc Name”)
2. Disc type  
(DVD+RW/DVD+R/DVD-RW/DVD-R)
3. Total number of title  
(include “EMPTY TITLE”)
4. Total time of recorded disc space
5. Status of disc protection  
(“ON” is protected disc.)
6. Making edits compatible/finalize
  - When DVD+RW is inserted:  
If the disc needs to be set “Make Edits Compatible”, “Needed” is displayed. Otherwise, “Not Needed” is displayed. (Refer to page 78.)
  - When DVD+R, DVD-RW or DVD-R is inserted:  
If “Finalize” is done, “Finalized” is displayed. Otherwise, “Unfinalized” is displayed.

## 5 Use [▲ / ▼] to select “Play”, then press [OK].



Playback will start.

## 6 Press [STOP ■] once to stop playback temporarily.

- Refer to “Resume Playback” on page 56.

To eject the disc, press [OPEN/CLOSE ▲] to open the disc tray, then remove the disc before turning off the unit.

# BASIC PLAYBACK

## Playing Back a CD-RW/-R with MP3 Files



**1** Follow steps 1 to 2 in “Direct Playback” on page 51.

**2** Press [OPEN/CLOSE ▲] to close the disc tray.

**It may take a while to load the disc completely.**

File list will appear automatically.

- To exit the file list, press [STOP ■].
- To resume the file list, press [TITLE].

**3** Use [▲ / ▼] to select a desired folder or file, then press [OK].

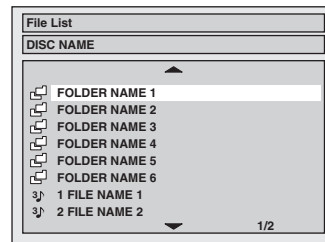

**When selecting file:**

Playback will start.

**When selecting the folder:**

The files in the folder will appear.

Use [▲ / ▼] to select the file or folder you want to play back, then press [OK].

- Press [PLAY ►], [OK] or [►] to move to any lower hierarchies.
- Press [◀] or [RETURN] to move back to the previous hierarchy.

**Hints for MP3 files:**

- Folders are shown by .
- MP3 files are shown by .
- The system can recognize up to 255 folders and up to 999 files.
- The name of folder and file can be displayed in up to 29 characters. Unrecognizable characters will be replaced with asterisks.
- If there are no files in the folder, “No Files” will be displayed.

**It is recommended that files to be played back in this unit are recorded under the following specifications:**

**<MP3>**

- Sampling frequency : 44.1 kHz or 48 kHz.
- Constant bit rate : 112 kbps - 320 kbps

### Note

- The audio source of MP3 files cannot be recorded as digital sound by an MD or DAT deck.
- Files whose extension is other than “.mp3(MP3)” will not be listed.
- Some unplayable folders or files may be listed due to the recording status.

## Using the Title / Disc Menu



DVD or video CD with PBC function may contain a title list, which describes the contents of the disc, or a disc menu, which guides you through the available functions in the disc.

**Press [DVD] first.**

1) Press [TITLE] or [DISC MENU] to call up the title list or disc menu.

2) Use [▲ / ▼ / ◀ / ▶] to make a selection, and then press [OK] to enable your selection.

3) Press [STOP ■] to exit.

### Note

- You can select a numbered menu with **[the Number buttons]** also.
- Menus vary among discs. Refer to the information accompanying the disc for details.
- [TITLE] or [DISC MENU] will not always be active with all DVD.
- For video CD, when "PBC (Video CD only)" in "CD Playback Mode" menu is "ON", the video CD main menu will appear when inserting a disc.

## Pause

**Press [DVD] first.**

1) During playback, press [PAUSE II].

Playback will be paused and sound will be muted.



2) Press [PLAY ►] to return to the normal playback.

### Note

- On DVD, set "Still Mode" to "Field" in "Playback" menu if pictures in the pause mode are blurred. (Refer to page 84.)

# SPECIAL PLAYBACK

## Resume Playback

You can play back from where you stopped playing back the disc last.

**Press [DVD] first.**

**1) During playback, press [STOP ■].**

The resume message will appear.

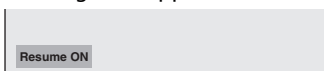

**2) Press [PLAY ►].**

In a few seconds, playback will resume from the point at which it stopped last. You can resume playback at the same point even if you turn off the unit.

To cancel the resume playback and start playing back the disc from the beginning, press [STOP ■] again while the playback is stopped.

### Note

- For MP3 files, playback will resume from the beginning of the file at which playback was stopped.
- Some video CD with the PBC function resume playback from the beginning of the track.

## Fast Forward / Fast Reverse Playback



**Press [DVD] first.**

**1) During playback, press [FFW ►►] or [REW ◄◄].**

Every time you press [FFW ►►] or [REW ◄◄], approximate speed will be changed as follows.

Fast forward or fast reverse playback across titles (for DVD) or files (for MP3 files) is not possible.

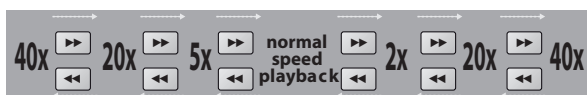

For video CD, approximate forward/reverse speeds are 2x, 8x, 16x.

For audio CD, MP3 files, approximate speed is fixed at 8x with sound (indicated with ►►► / ►◄◄).

**2) Press [PLAY ►] to return to the normal playback.**

### Note

- Forward/reverse speed will be indicated with icons as follows.

forward (approx. speed)

2x: ►►

20x: ►►►

40x: ►►►►

reverse (approx. speed)

5x: ►◄

20x: ►◄◄

40x: ►◄◄◄

## Skipping TV Commercials During Playback



You can skip TV commercials to enjoy the recorded programs without interrupting.

**Press [DVD] first.**

**During playback, press [CM SKIP].**

Normal playback will start at 30 seconds ahead from the point you press [CM SKIP].

Every time you press [CM SKIP], the searching point will be extended by 30 seconds ahead.

You can press [CM SKIP] up to 6 times (180 seconds).

e.g.) Press [CM SKIP] once.

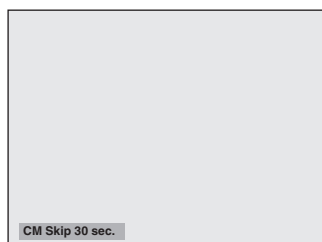

(forwarding 30 seconds)

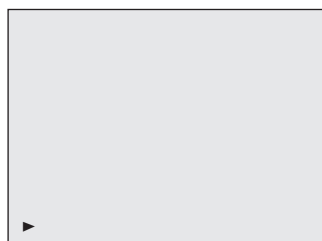

Playback will return to the normal playback.



## Rapid Playback



**Rapid playback function is available only during playback.**

This function is available only on discs recorded in the Dolby Digital format, and plays back in a slightly faster/slower speed while keeping the sound quality just as normal playback.

**Press [DVD] first.**

**1) During playback, press [RAPID PLAY].**

- ▶ : Press [RAPID PLAY] once during playback. Plays back approximately at 0.8 times of normal playback.
- ▶ : Press [RAPID PLAY] twice during playback. Plays back approximately at 1.3 times of normal playback.
- ▶ : Press [RAPID PLAY] 3 times to play back in normal speed. No effects.

**2) Press [PLAY ►] to continue the normal playback.**

### Note

- Audio (language) setting cannot be changed while using this mode.
- This feature may not work at some point in a disc.
- Audio is PCM during rapid playback mode except when using digital audio connection.
- When using digital audio connection (COAXIAL), the LPCM sound (2 channel) will be output.

## Step by Step Playback



**Press [DVD] first.**

**1) During playback, press [PAUSE III].**

Playback will be paused and sound will be muted.

**2) Press [NEXT ►►] repeatedly.**

Playback will advance one frame (or step) at a time when you press [NEXT ►►] with the sound muted.

To play back step by step backward:

Press [PREV ◀◀] repeatedly.

Every time you press the button, the playback will go backward by one frame.

- Press and hold [PREV ◀◀] / [NEXT ►►] to reverse/advance continuously.

**3) Press [PLAY ►] to continue the normal playback.**

### Note

- Only step by step forward playback is available for playing back video CD.

## Slow Forward / Slow Reverse Playback



**Press [DVD] first.**

**1) During playback, press [PAUSE III]. Then press [FFW ►►] or [REW ◀◀].**

Every time you press [FFW ►►] or [REW ◀◀], approximate speed will be changed as follows. (The sound will remain muted.)



To return to the normal playback, press [PLAY ►].

### Note

- Forward/reverse speed will be indicated with icons as follows.
  - forward (approx. speed)
    - 1/16x:
    - 1/8x:
    - 1/3x:
  - reverse (approx. speed)
    - 1/16x:
    - 1/8x:
    - 1/4x:
- Only slow forward is available when playing back video CD.

# SPECIAL PLAYBACK

## Zoom



Press [DVD] first.

1) During playback, press [DISPLAY].

2) Use [◀/▶] to select , then press [OK].

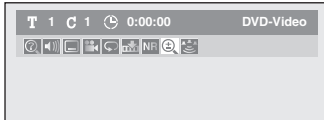

3) Use [▲/▼] to select a desired zoom factor to zoom, then press [OK].

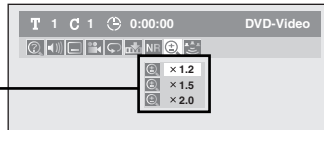

Zoom menu will appear.

There are four options

(x1.0, x1.2, x1.5 and x2.0), these are displayed excluding the current zoom rate.

Zoom area will be displayed.

4) Use [▲/▼/◀/▶] to select a desired zoom position, then press [OK].

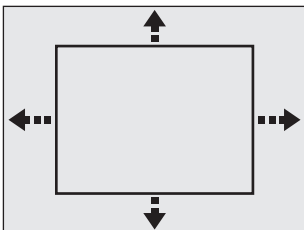

Zoom playback will start.

### Note

- When selecting a smaller factor than the current one, the zoom area will not be displayed.
- To exit the zoom menu, press [DISPLAY] again at step 1.
- To cancel the zoom function, select "x1.0" using [▲/▼], then press [OK].

## Marker Setting



This feature allows you to assign a specific point on a disc to be called back later.

Press [DVD] first.

1) During playback, press [DISPLAY].

2) Use [◀/▶] to select , then press [OK].

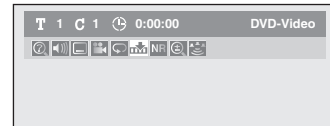

3) Use [▲/▼] to select a desired marker number. When it reaches the desired point, press [OK].

e.g.) DVD-video

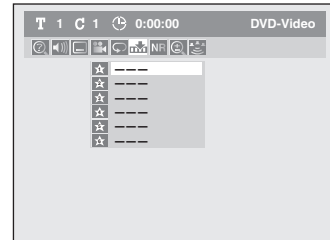

e.g.) audio CD

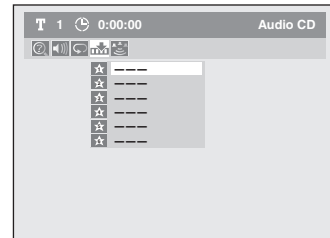

The title (track) number and the time will be displayed.

4) To return to the marker later:

Use [▲/▼] to select the desired marker number, then press [OK].

### Note

- To clear a marker, select the marker number to be cleared, then press [CLEAR].
- All markers will be erased when you operate these operations listed below.
  - Opening the disc tray
  - Turning off the power
  - Record on a recordable disc
- You can mark up to 6 points.
- Marker setting is not available when you play back the video CD with PBC function.

## Title / Chapter Search



### Using [PREV ◀◀] / [NEXT ▶▶]

Press [DVD] first.

- 1) During playback, press [NEXT ▶▶] to skip the current title or chapter and move to the next.

The title or chapter will move forward by one at a time.

- If there is no chapter in one title, the current title will be skipped.

To go back to the beginning of the current title or chapter, press [PREV ◀◀].

Press it repeatedly to go to the previous title or chapter. The title or chapter will move backward one at a time.

### Using [DISPLAY]

Press [DVD] first.

- 1) During playback, press [DISPLAY].
- 2) Use [◀/▶] to select , then press [OK].

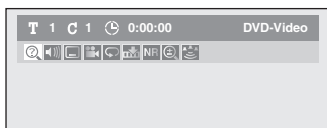

The number next to **T** will be highlighted.

- 3) Title:

Use [▲ / ▼] or [the Number buttons] to enter a desired title number to search, then press [OK].

Title search will start.

**Chapter:**

Press [▶] to move to the number next to **C** for chapter.

Use [▲ / ▼] or [the Number buttons] to enter a desired chapter number to search, then press [OK].

After the search, playback will start automatically.

### Note

- In search mode display, total numbers of each search contents (title/chapter/time) are shown as a denominator.

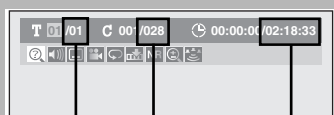

total number of titles  
total number of chapters  
total time of the disc

## Track Search



### Using [PREV ◀◀] / [NEXT ▶▶]

Press [DVD] first.

- 1) During playback, press [NEXT ▶▶] to skip the current track/file and move to the next.

The track/file will move forward one at a time.

To go back to the beginning of the current track/file, press [PREV ◀◀].

Press it repeatedly to go to the previous track/file. The track/file will move backward one at a time.

### Using [DISPLAY]

Press [DVD] first.

- 1) During playback, press [DISPLAY].
- 2) Use [◀/▶] to select , then press [OK].  
e.g.) audio CD

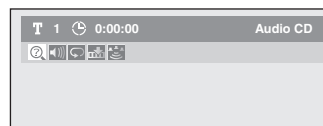

e.g.) MP3 files

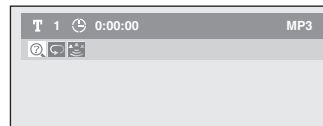

The number next to **T** will be highlighted.

- 3) Use [▲ / ▼] or [the Number buttons] to enter a desired track/file number to search, then press [OK].

After the search, playback will start automatically.

### Note

- During CD playback you can enter a track number directly using [the Number buttons] for track search without displaying the menu.
- Track search is not available when you play back the video CD with PBC function.

## Time Search



**Press [DVD] first.**

**1) During playback, press [DISPLAY].**

**2) Use [◀/▶] to select , then press [OK].**

e.g.) DVD-video

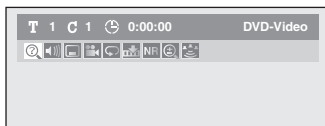

e.g.) audio CD

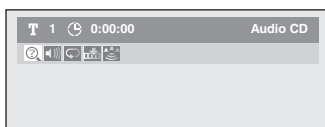

The number next to **T** will be highlighted.

To move to the number next to , press [▶].

When time search is not available,  and time counter are not displayed.

**3) Use [▲ / ▼ / ◀ / ▶] or [the Number buttons] to enter a desired time to search, then press [OK].**

After the search, playback will start automatically.

### Note

- Time search is available only in the same track, file or title.
- Time search is not available when you play back the video CD with PBC function.

# REPEAT / RANDOM / PROGRAM PLAYBACK

## Repeat Playback

Available repeat function may vary depending the discs.

**Press [DVD] first.**

1) During playback, press [DISPLAY].

2) Use [◀/▶] to select , then press [OK].



3) Use [▲ / ▼] to select a desired option to repeat, then press [OK].

e.g.) DVD-video

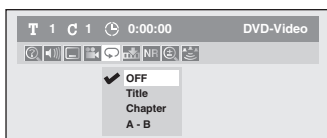

e.g.) audio CD, video CD

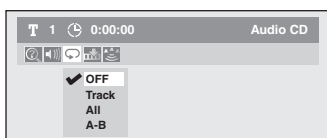

e.g.) MP3 files

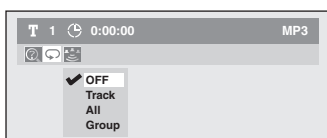

The selected repeat playback will start.

### Title:

The current title will be played back repeatedly.

### Chapter:

The current chapter will be played back repeatedly.

### All:

The current disc will be played back repeatedly.

### A-B:

Desired section can be played back repeatedly.

1) Use [▲ / ▼] to select "A-B", then press [OK].

2) Press [OK] at the desired starting point A.

3) Press [OK] at the desired ending point B.

### Track:

The current track or file will be played back repeatedly.

### Group:

The current folder will be played back repeatedly.

### Note

- Point B for the repeat A-B playback should be set within the same title or track as point A.
- To cancel the repeat playback, select "OFF" at step 3. The repeat setting will also be canceled when you stop playback.
- You cannot select "Group" during the random playback of MP3 files.
- Repeat playback is not available when you play back the video CD with PBC function.

## Random Playback



You can play back a disc randomly instead of playing back in the original order.

**Press [DVD] first.**

1) Press [SETUP].

2) Use [▲ / ▼] to select "CD Playback Mode", then press [OK].

"CD Playback Mode" menu will appear.

3) Use [▲ / ▼] to select "Random Play", then press [OK].

Random playback will start.

### Note

- To cancel random playback, press [STOP ■] twice during random playback. "Playmode OFF" appears on the TV screen.
- For video CD with PBC function, the PBC setting will be switched to off automatically when you start random playback.

## Program Playback



You can program the disc to play back in your desired order.

**Press [DVD] first.**

**1) Press [SETUP].**

**2) Use [▲ / ▼] to select "CD Playback Mode", then press [OK].**

"CD Playback Mode" menu will appear.

**3) Use [▲ / ▼] to select "Program Play", then press [OK].**

**4) Use [▲ / ▼] to select a desired track, then press [OK] or [▶].**

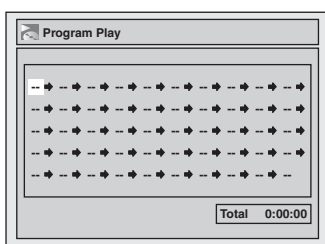

Repeat this step until you program all the desired tracks.

**5) Press [PLAY ▶].**

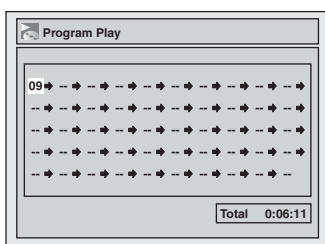

Program playback will start.

### Note

- To erase tracks you selected, press **[CLEAR]** at step 4.
- You can make program settings up to 50 tracks.
- To cancel program playback, press **[STOP ■]** twice during program playback. "Playmode OFF" appears on the TV screen.
- You may also select a desired track using **[the Number buttons]** at step 4.
- For video CD with PBC function, the PBC setting will be switched to off automatically when you start program playback.

# SELECTING THE FORMAT OF AUDIO AND VIDEO

You can select the format of audio and video as you prefer depending on the contents of the disc you are playing back.

## Switching Subtitles



DVD-video may have subtitles in 1 or more languages. Available subtitle languages can be found on the disc case. You can switch subtitle languages anytime during playback.

**Press [DVD] first.**

**1) During playback, press [DISPLAY].**

**2) Use [◀/▶] to select , then press [OK].**

e.g.) DVD-video

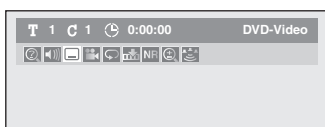

**3) Use [▲/▼] to select a desired subtitle language, then press [OK].**

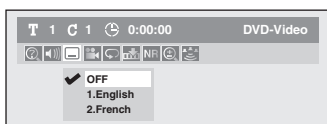

Subtitle will be displayed in the selected language. When selecting "OFF", subtitle will disappear.

### Note

- Some discs will only allow you to change the subtitle from the disc menu. Press [TITLE] or [DISC MENU] to display the disc menu.
- If a 4-digit language code appears in the subtitle menu, refer to the "LANGUAGE CODE" on page 95.

## Switching Audio Soundtrack



When playing back a DVD-video recorded with 2 or more soundtracks (these are often in different languages), you can switch them during playback.

When playing back video CD or audio CD, you can switch "L/R"(stereo), "L"(left) or "R"(right).

**Press [DVD] first.**

**1) During playback, press [DISPLAY].**

**2) Use [◀/▶] to select , then press [OK].**

**3) Use [▲/▼] to select a desired audio soundtrack or audio channel, then press [OK].**

For DVD-video

- Audio soundtrack will switch.

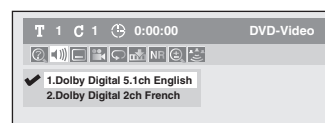

For audio CD, video CD

- Audio channel will switch.

e.g.) audio CD

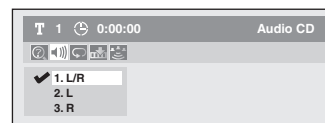

### Note

- Some discs will only allow you to change the soundtrack from the disc menu. Press [TITLE] or [DISC MENU] to display the disc menu.

# SELECTING THE FORMAT OF AUDIO AND VIDEO

## Switching Virtual Surround System



You can enjoy stereophonic virtual space through your existing 2 channel stereo system.

**Press [DVD] first.**

1) During playback, press [DISPLAY].

2) Use [◀/▶] to select , then press [OK].

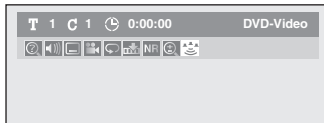

3) Use [▲/▼] to select "OFF", "Type 1" or "Type 2", then press [OK].

e.g.) DVD-video

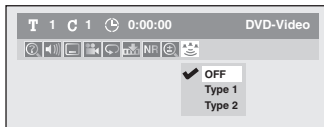

e.g.) DVD+RW

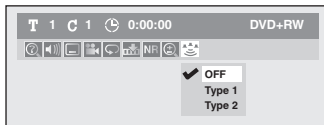

e.g.) audio CD, MP3 files

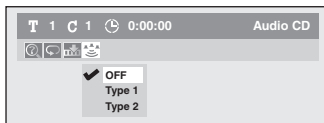

**OFF** : no effect

**Type 1** : natural effect

**Type 2** : emphasized effect

### Note

- Select "OFF" in a case sound is distorted.
- The setting will be kept to "OFF" when the unit is turned off.

## Switching Camera Angles



Some DVD-video have scenes shot from 2 or more angles. Angle information should be on the disc case if the disc contains multi-angle scenes.

**Press [DVD] first.**

1) During playback, press [DISPLAY].

2) Use [◀/▶] to select , then press [OK].

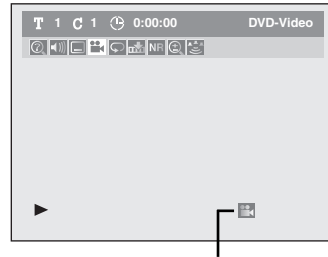

Angle icon appears when a switching camera angle is available.

Angle will switch each time you press [OK].

### Note

- Angle icon does not appear on the TV screen in a case you set "Angle Icon" to "OFF" in "Display" menu. Refer to page 86.

## Reducing Block Noise



**Press [DVD] first.**

1) During playback, press [DISPLAY].

2) Use [◀/▶] to select **NR**, then press [OK].

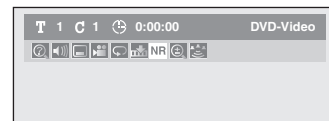

3) Use [▲/▼] to select a desired option, then press [OK].

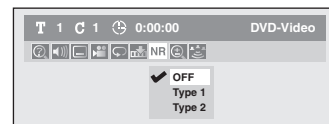

Your setting will be activated.

This function reduces noise in the playback picture. If noises appear on the TV screen during playing back discs recorded in long time recording mode such as EP or SLP, select "Type 1" or "Type 2". ("Type 2" is more effective.)

When playing back discs with a few noises such as DVD-video, select "OFF".



# INFORMATION ON DISC EDITING

## Guide to a Title List

Title list allows you to check the titles recorded on the disc easily. You can choose a title to play back from this list and easily edit the titles as you prefer.

Press [TITLE].

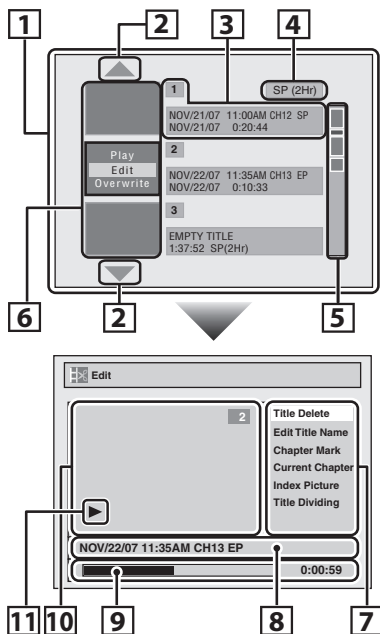

1. **Title list:** List of the titles recorded on the disc, and their information.
2. **Arrow:** Indicating there is a previous / next page.
3. **Title information:** On the first line, title name (editable) is displayed. On the second line, the length of the title is displayed.  
**Empty title:** The portion of the disc where there is no recordings are made. As for the empty title, available recording time by the selected recording mode is displayed on the second line.
4. **Recording mode:** Currently selected recording mode is displayed here.
5. **Capacity indicator:** Indicating the position and the amount of each title in the disc. The portion for the selected title is highlighted.
6. **Thumbnails:** A cut from the recorded content is displayed here.
7. **Submenu:** Submenus for the selected menu are displayed here.
8. **Title name (editable):** If you do not name the title, the recorded date, time, channel, and the recording mode are displayed here.
9. **Progress bar:** Indicating the progress of the playback.
10. **Preview window:** Preview of the selected title is displayed here.
11. **Playback status:** Indicating the current playback status of the selected title.

Press [STOP ■] to exit the title list.

## Editing Discs

You can edit discs for the following items. Be sure that once you edit titles, they will not remain as original.

- Deleting Titles (Refer to page 66.)
- Putting Names on Titles (Refer to page 67.)
- Setting Chapter Marks (Refer to page 68.)
- Clearing Chapter Marks (Refer to pages 69-70.)
- Hiding Chapters (Refer to page 71.)
- Setting Pictures for Thumbnails (Refer to page 72.)
- Dividing a Title (DVD+RW/DVD-RW only) (Refer to page 73.)
- Putting Name on Disc (Refer to page 74.)
- Setting or Releasing Disc Protect (Refer to pages 75-76.)
- Erasing Disc (Refer to page 77.)
- Making Edits Compatible (Refer to page 78.)

### Note

- When selecting "Edit" on pop-up menu of the title list and edit the title, the title list is displayed after writing the edited contents onto the disc.
- The capacity indicator in the right side of the title list may not indicate the precise capacity in the disc.
- The capacity indicator may not indicate the capacity for the titles of which recording time is short.
- Once you have finalized a DVD+R/ DVD-R, you cannot edit or record anything on that disc.

# EDITING DISCS

## Deleting Titles

You can delete titles which you do not need anymore. Please be advised that the titles once deleted cannot be brought back to the disc.

For DVD+RW/DVD-RW, when the last recorded title in the title list is deleted, the available disc space to record on will be increased. For DVD+R/DVD-R, the disc space to record on will not be changed.



**1** Press [DVD] first.  
Press [TITLE].

**2** Use [▲ / ▼] to select a desired title,  
then press [OK].

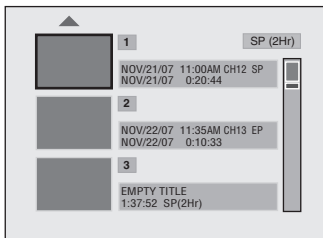

### Note

- Deleted part of the titles in the capacity indicator changes in color.
- If you delete the title, deleted title will be displayed as "EMPTY TITLE". However, if the deleted title was less than 3 minutes, it will be disappeared from the title list.

**3** Use [▲ / ▼] to select "Edit", then press [OK].

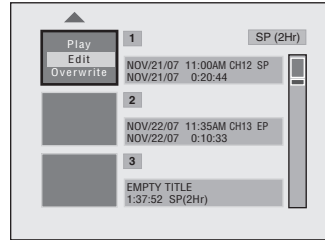

**4** Use [▲ / ▼] to select "Title Delete", then press [OK].

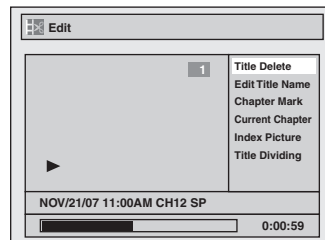

**5** Use [▲ / ▼] to select "Yes", then press [OK].

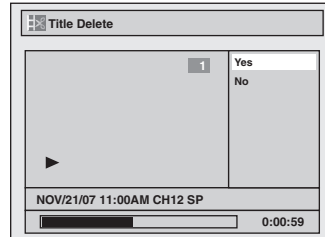

After that, "Are you sure?" will appear, select "Yes" and then press [OK].

Title will be deleted.

Data will be written onto the disc momentarily.



**This operation may take a while to be completed.**

After editing is complete, the title list will appear.

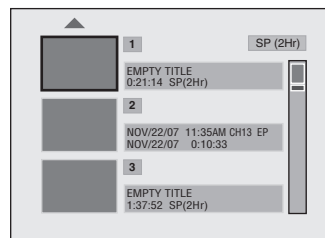

## Putting Names on Titles

You can put title names on the titles and change the names from this menu.



**1** Follow steps 1 to 3 in “Deleting Titles” on page 66 to display “Edit” menu.

**2** Use [▲ / ▼] to select “Edit Title Name”, then press [OK].

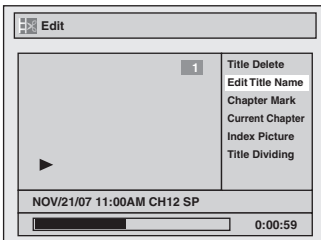

**3** To enter a title name, follow the steps of “Guide to Edit Title Name” on this page.

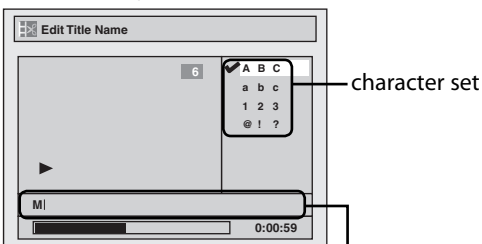

When you finish entering a title name, press [OK].

**4** Use [▲ / ▼] to select “Yes”, then press [OK].

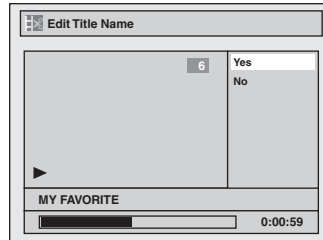

The name you entered will be activated for the title.

**5** After this operation is completed, press [RETURN] to exit. Data will be written onto the disc momentarily.

**This operation may take a while to be completed.**

### Guide to Edit Title Name

- 1) Use [▲ / ▼] to select a desired character set, then press [OK].
- 2) Follow the list below, use [the Number buttons] repeatedly until the desired letter appears.

Select Press	ABC	abc	123	@!?
①	<space>	<space>	0	<space>
②	(*)	(*)	1	! " # \$ % & ' ( ) * + , - . / : ; < = > ? @ [ ] ^ _ {   }
③	ABC	abc	2	(*)
④	DEF	def	3	(*)
⑤	GHI	ghi	4	(*)
⑥	JKL	jkl	5	(*)
⑦	MNO	mno	6	(*)
⑧	PQRS	pqrs	7	(*)
⑨	TUV	tuv	8	(*)
⑩	WXYZ	wxyz	9	(*)

- \*1 Press ①, character set will be changed to the “@!?” mode automatically.
- \*2 Press ② to ⑩, character set will be changed to the previous input mode automatically.
- To delete letters, press [CLEAR] repeatedly. Holding [CLEAR] to delete all letters.
- Use [◀ / ▶] to move the cursor to the left and right.
- You can enter up to 30 letters.

### Note

- Undefined letters in a title name are shown by “\*”. If you delete them, adjoining letters may change to “\*” or other.

## Setting Chapter Marks

You can put chapter marks in each title. Once a chapter is marked, you can use it for the chapter search feature.



**1** Follow steps 1 to 3 in “Deleting Titles” on page 66 to display “Edit” menu.

**2** Use [▲ / ▼] to select “Chapter Mark”, then press [OK].  
Submenu will appear.

**3** Press [PLAY ►] and then [PAUSE ||] to decide the point at which you will create a new chapter mark.

- It is convenient to use [PREV ◀◀], [NEXT ▶▶], [◀◀] and [▶▶] for finding the point to add a new chapter mark.

**4** Use [▲ / ▼] to select “Add”, then press [OK].

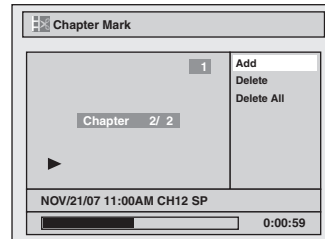

**5** Use [▲ / ▼] to select “Yes”, then press [OK].

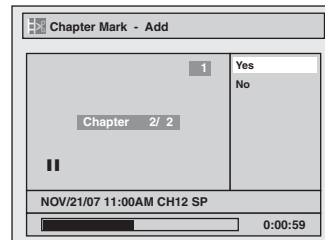

A new chapter mark will be added.

**6** Press [RETURN] twice to exit.  
Data will be written onto the disc momentarily.

**This operation may take a while to be completed.**

### Note

- When the number of chapter marks in a title is 99 and the number of chapter marks in a disc is 254, chapter marks cannot be added.
- Besides the above-mentioned, it is not likely to be able to add according to recorded time and number of chapters.
- Remaining time of the disc may decrease when adding chapter marks or increase when clearing chapter marks depending on the recording time or edited contents.

## Clearing Chapter Marks



- 1** Follow steps 1 to 3 in “Deleting Titles” on page 66 to display “Edit” menu.
- 2** Use [▲ / ▼] to select “Chapter Mark”, then press [OK].  
Submenu will appear.
- 3** Use [PREV ◀◀] / [NEXT ▶▶] to select a chapter mark to be deleted.
- 4** Use [▲ / ▼] to select “Delete”, then press [OK].
- 5** Use [▲ / ▼] to select “Yes”, then press [OK].

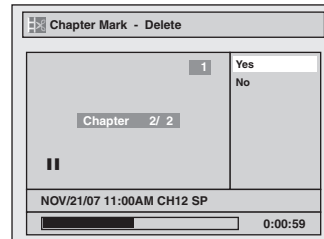

The selected chapter mark will be deleted.

- 6** Press [RETURN] twice to exit.  
Data will be written onto the disc momentarily.

**This operation may take a while to be completed.**

### Note

- Remaining time of the disc may decrease when adding chapter marks or increase when clearing chapter marks depending on the recording time or edited contents.

## Clearing Chapter Marks (cont'd)



To delete all chapter marks:

- 1** Follow steps 1 to 3 in “Deleting Titles” on page 66 to display “Edit” menu.
- 2** Use [▲ / ▼] to select “Chapter Mark”, then press [OK].  
Submenu will appear.
- 3** Use [▲ / ▼] to select “Delete All”, then press [OK].
- 4** Use [▲ / ▼] to select “Yes”, then press [OK].

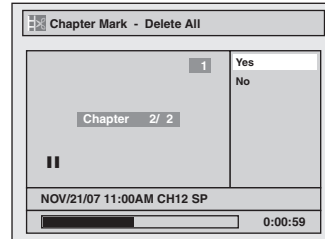

- 5** Use [▲ / ▼] to select “Yes”, then press [OK].

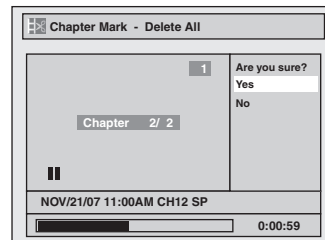

All chapter marks will be deleted.

- 6** Press [RETURN] twice to exit.  
Data will be written onto the disc momentarily.

**This operation may take a while to be completed.**

### Note

- Remaining time of the disc may decrease when adding chapter marks or increase when clearing chapter marks depending on the recording time or edited contents.

## Hiding Chapters

You can hide chapters from the title list.  
Hidden chapters are skipped during playback.



- 1** Follow steps 1 to 3 in “Deleting Titles” on page 66 to display “Edit” menu.
- 2** Use [▲ / ▼] to select “Current Chapter”, then press [OK].  
Submenu will appear.
- 3** Use [PREV ◀◀] / [NEXT ▶▶] to decide the chapter to be hidden.
- 4** Use [▲ / ▼] to select “Hidden”, then press [OK].

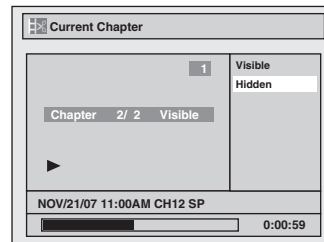

- 5** After this operation is completed, press [RETURN] twice to exit.  
Data will be written onto the disc momentarily.

**This operation may take a while to be completed.**

If you want hidden chapters to be “Visible”, select the chapter to be shown. Then use [▲ / ▼] to select “Visible” at the step 4 on this page.

Data will be written onto the disc momentarily.  
After that, title list is displayed.

### Note

- “Hidden” will be displayed in the preview window while previewing the hidden chapter.
- When you make all chapters in the title “Hidden”, “Hidden” is displayed in a thumbnail of the title list.

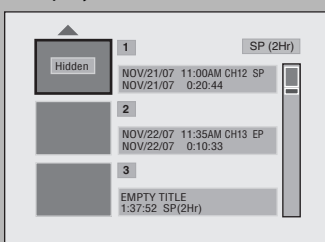

## Setting Pictures for Thumbnails

You can set your desired scene as a thumbnail for each title.



- 1** Follow steps 1 to 3 in “Deleting Titles” on page 66 to display “Edit” menu.
- 2** Use [PREV ◀◀], [NEXT ▶▶], [◀◀], [▶▶], [PAUSE ||] and [PLAY ▶] to decide the picture you want to select as a thumbnail.
- 3** Use [▲ / ▼] to select “Index Picture”, then press [OK].
- 4** Use [▲ / ▼] to select “Yes”, then press [OK].

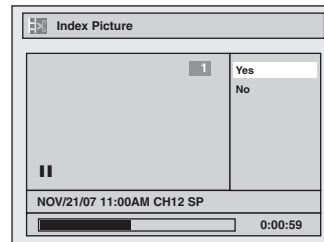

A picture for thumbnail will be set.

- 5** Press [RETURN] to exit.  
Data will be written onto the disc momentarily.

**This operation may take a while to be completed.**

### Note

- If the selected picture for a thumbnail is overwritten, the index picture is reset to the first scene of the title.



## Dividing a Title



You can divide one title into 2 new titles.



- 1** Follow steps 1 to 3 in “Deleting Titles” on page 66 to display “Edit” menu.
- 2** Use [PREV ◀◀], [NEXT ▶▶], [◀◀], [▶▶], [PAUSE ||] and [PLAY ▶] to decide the point at which you will divide the title.
- 3** Use [▲ / ▼] to select “Title Dividing”, then press [OK].
- 4** Use [▲ / ▼] to select “Yes”, then press [OK].

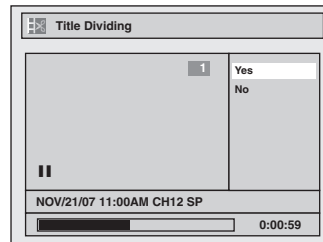

The title will be divided into 2 new titles. Both title names are identical, and index pictures are reset to the first scene at this point.

Data will be written onto the disc momentarily.

**This operation may take a while to be completed.**

### Note

- You cannot divide a title of the disc when the number of recording titles reaches the maximum of 49, and the number of recording chapters reaches the maximum of 254.

## Putting Name on Disc

You can put a name on the disc and change it from this menu.



Press **[STOP ■]** if you are playing back a disc.

**1** Press **[DVD]** first.  
Press **[SETUP]**.

**2** Use **[▲ / ▼]** to select **"Disc Edit"**, then press **[OK]**.

**3** Use **[▲ / ▼]** to select **"Edit Disc Name"**, then press **[OK]**.  
e.g.) DVD+RW

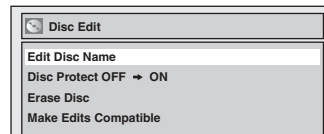

A window for entering a title name will appear.

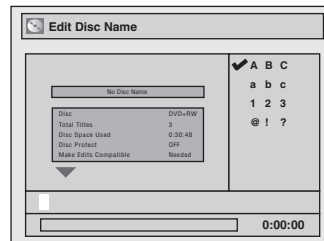

**4** To enter a disc name, follow the steps of **"Guide to Edit Title Name"** on page 67.  
When you finish entering a title name, press **[OK]**.

**5** Use **[▲ / ▼]** to select **"Yes"**, then press **[OK]**.

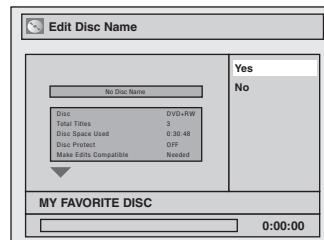

The name you entered will be activated for the title.  
Data will be written onto the disc momentarily.

**This operation may take a while to be completed.**

### Note

- You cannot select "Disc Edit" when finalized DVD+R or DVD-R is inserted.

## Setting or Releasing Disc Protect

To prevent accidental editing, or erasing the titles, you can protect them.



**1** Follow steps 1 to 2 in “Putting Name on Disc” on page 74 to display “Disc Edit” menu.

**2** Use [▲ / ▼] to select “Disc Protect OFF → ON”, then press [OK].  
e.g.) DVD+RW

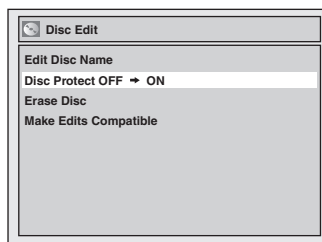

**3** Use [▲ / ▼] to select “Yes”, then press [OK].

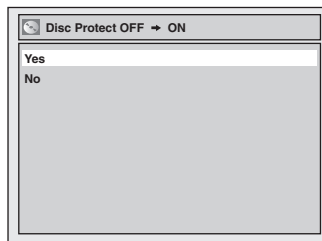

Data will be written onto the disc momentarily.

**This operation may take a while to be completed.**

## Setting or Releasing Disc Protect (cont'd)



### Releasing disc from protect:

**1** Follow steps 1 to 2 in “Putting Name on Disc” on page 74 to display “Disc Edit” menu.

**2** Use [▲ / ▼] to select “Disc Protect ON → OFF”, then press [OK].  
e.g.) DVD+RW

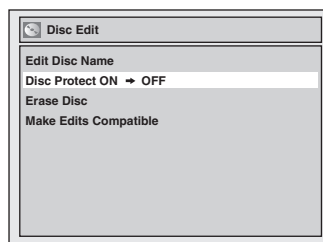

**3** Use [▲ / ▼] to select “Yes”, then press [OK].

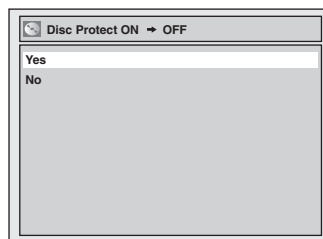

Data will be written onto the disc momentarily.

**This operation may take a while to be completed.**

## Erasing Disc



You can erase all titles on a disc.



Press [STOP ■] if you are playing back a disc.

**1** Follow steps 1 to 2 in “Putting Name on Disc” on page 74 to display “Disc Edit” menu.

**2** Use [▲ / ▼] to select “Erase Disc”, then press [OK].

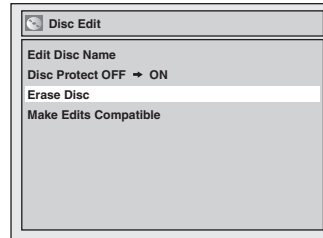

**3** Use [▲ / ▼] to select “Yes”, then press [OK].

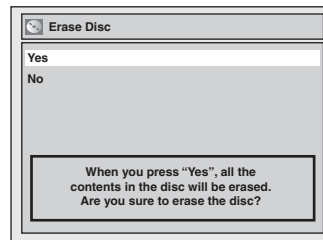

Data will be written onto the disc momentarily.

**This operation may take a while to be completed.**

### Note

- When you select “Yes” at step 3, all contents of the disc will be erased.

## Making Edits Compatible



If you have added or deleted chapters, or made chapters hidden, you must perform "Make Edits Compatible" to see those effects on other unit.



Press [STOP ■] if you are playing back a disc.

**1** Follow steps 1 to 2 in "Putting Name on Disc" on page 74 to display "Disc Edit" menu.

**2** Use [▲ / ▼] to select "Make Edits Compatible", then press [OK].

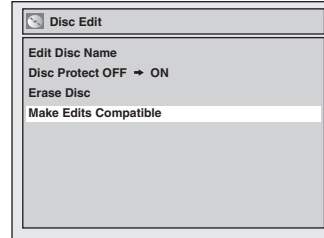

**3** Use [▲ / ▼] to select "Yes", then press [OK].

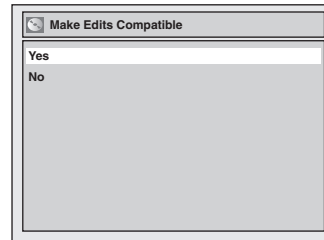

Data will be written onto the disc momentarily.

**This operation may take a while to be completed.**

# LIST OF SETTING

The following table is the contents which you can set and the default setting.  
Refer to the following table for useful operation.

Setup	Items (highlight is the default)		Contents
Required Settings	Video Input → Page 43	E1 (Rear)	Video In S-Video In
		E2(Front)	Video In S-Video In
	TV Aspect → Page 81		4:3 Letter Box 4:3 Pan & Scan 16:9 Wide
	TV Audio Select → Page 29		Stereo SAP
	CC Style	DTV CC → Page 30	OFF Service 1 Service 2 ⋮
		User Setting → Page 31	OFF ON
		Font Size → Page 32	Middle Large Small
		Font Style → Page 32	Style 1 Style 2 Style 3 ⋮
		Edge Type → Page 32	NONE Raised Depressed ⋮
		Font Opacity → Page 32	Solid Translucent Flash
		Font Color → Page 32	Transparent White Black ⋮
		Back Opacity → Page 32	Solid Translucent Flash
		Back Color → Page 32	Transparent White Black ⋮
	V-Chip → Page 81		Downloadable Rating Change Password
Playback	Disc Audio	Digital Out → Page 83	PCM 48kHz 96kHz
			Dolby Digital PCM Stream
		Dynamic Range Control → Page 83	ON OFF
	Video	Progressive Scan → Page 83	ON OFF
		Still Mode → Page 84	Auto Field Frame

Introduction

Connections

Basic Setup

Recording

Playback

Editing

Function Setup

VCR Functions

Others

Español

# LIST OF SETTING

Setup		Items (highlight is the default)		Contents
Playback	Language	Disc Menu → Page 84	English French Spanish Other	Set the language for disc menu.
		Audio → Page 84	Original English French ⋮	Set the language for audio.
		Subtitle → Page 84	OFF English French ⋮	Set the language for subtitles.
	Parental Lock → Page 85		OFF level 8 [Adult] to 1 [Kid Safe]	Set the parental level for DVD playback.
Display	OSD Language → Page 86		English Français Español	Set the language for OSD (on-screen display).
	Angle Icon → Page 86		ON OFF	Set whether or not to display the angle icon.
	Screen Saver → Page 86		OFF 5 minutes 10 minutes ⋮	Set the idling time before the screen saver starts.
	FL Dimmer → Page 86		Auto Bright Dark	Set the brightness of the front panel display.
Recording	Auto Chapter → Page 34		OFF 5 minutes 10 minutes ⋮	Insert chapter marks every set time interval.
	Auto Finalize → Page 47	Disc Full	ON OFF	Set the unit to finalize the disc automatically.
		End of Timer Rec	ON OFF	
	Dubbing Mode → Page 49		VCR → DVD DVD → VCR	Set the VCR to DVD duplication.
Replace Disc Menu → Page 34		ON OFF	Make the discs recorded on other unit recordable on this unit.	
Clock	Clock Setting → Page 26			Set the clock.
	Auto Clock Setting → Page 25		OFF Auto Manual	Tune the clock setting automatically.
	Daylight Saving Time → Page 26		ON (MAR-NOV) ON (APR-OCT) OFF	Set the clock for the daylight saving time.
Channel	Auto Channel Preset → Page 22		Antenna Cable (Analog) Cable (Analog/Digital)	Tune the channels automatically.
	Manual Channel Preset → Pages 23-24			Tune the channels manually.

## Note

- Your change to each settings stays on even when the power is switched off.
- An item which is not currently available is grayed in the settings.



## Required Setting

Press [STOP ■] if you are playing back a disc.

**1** Press [SETUP].

**2** Use [▲ / ▼] to select "Required Settings", then press [OK].

**3** Use [▲ / ▼] to select a desired item, then press [OK].

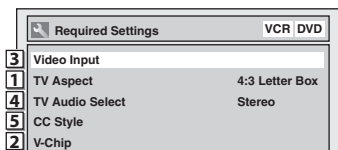

Submenu will appear.

**4** Refer to **1** to **2** on this page and set the selected item.

- For **3** refer to page 43.
- For **4** refer to page 29.
- For **5** refer to page 30-32.

**5** When you finish with setting, press [SETUP] to exit.

### 1 TV Aspect (Default: 4:3 Letter Box)

You can select the TV aspect ratio to match the formats of what you are playing back with the unit and your TV screen (4:3 standard or 16:9 widescreen TV).

Use [▲ / ▼] to select a desired option, then press [OK].

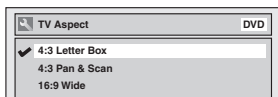

#### If you have a standard TV:

Select "4:3 Letter Box", so that black bars appear on the top and bottom of the TV screen when playing back a wide-screen picture. Select "4:3 Pan & Scan" for a full height picture with both sides trimmed when playing back wide-screen picture.

#### If you have a widescreen TV:

Select "16:9 Wide".

### 2 V-Chip

You can set the viewing limitation for the digital TV programs to prevent your children from watching inappropriate programs.

**This feature is available only after the digital TV ratings have been downloaded.**

- The ratings can be downloaded by the unit automatically if it is available in your area.

**1) Use [the Number buttons] to enter the access password.**

If you have not set the password, first, use [the Number buttons] to set the access password, then press [OK]. The number you entered will be stored as the access password.



**2) Use [▲ / ▼] to select a desired item, then press [OK].**

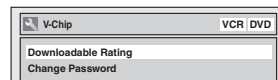

#### Downloadable Rating

Set the rating system via digital broadcasting, or clear the downloaded ratings.

**If the broadcasting signal does not have the downloadable rating information, the message below will appear.**

Downloadable Rating is currently not available.

- This message will also appear when you try to access "DOWNLOADABLE RATING" after you have cleared the downloadable rating information, and the new information has not been downloaded since.

#### To set the rating:

Use [▲ / ▼] to select "BLOCK SETTING" then press [OK] to show the various types of ratings. Use [▲ / ▼] to select a desired rating to set, then press [OK] to show the levels for the rating. Use [▲ / ▼] to select a level, then press [OK] to switch "VIEW" or "BLOCK". If you set one level to "BLOCK", all the higher levels will be turned to "BLOCK" automatically.

#### To clear the downloadable rating information and its setting:

Use [▲ / ▼] to select "CLEAR DOWNLOADABLE RATING", then press [OK].

#### Change Password

Change the current password.

**Use [the Number Buttons] to enter new access password.**

#### Note

- When you forget the access password at step 1), enter 4,7,3,7 using [the Number buttons] in the password input window. Password will be cleared.
- Depending on the type of rating system, you may set the levels individually.

## Playback



Press [STOP ■] if you are playing back a disc.

**1** Press [SETUP].

**2** Use [▲ / ▼] to select "Playback", then press [OK].

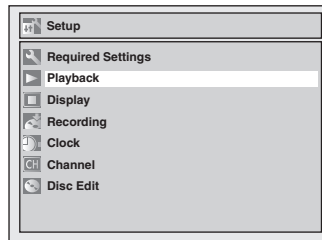

**3** Use [▲ / ▼] to select a desired item, then press [OK].

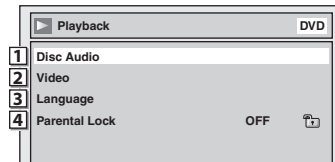

Submenu will appear.

**4** Refer to **1** to **4** on pages 83-85 and set the selected item.

**5** When you finish with setting, press [SETUP] to exit.

## Playback (cont'd)

### 1 Disc Audio (Default: Digital Out)

Choose the appropriate audio setting for your external device.

It will only affect a disc playback.

Use **[▲ / ▼]** to select a desired item, then press **[OK]**.

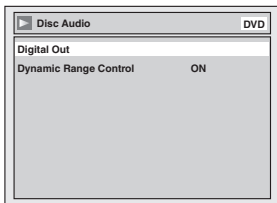

#### Digital Out

Set the digital audio output.

Use **[▲ / ▼]** to select a setting, then press **[OK]**.

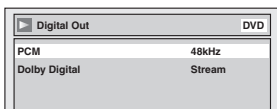

Selection menu will appear. Proceed to step **A** or **B**.

#### A Settings for PCM (Default : 48kHz)

Use **[▲ / ▼]** to select a setting, then press **[OK]**.

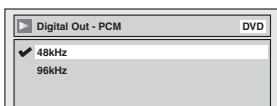

Your setting will be activated.

- 48kHz** : If your amplifier/decoder is NOT compatible with 96kHz PCM, select "48kHz". 96kHz sound will be output in 48kHz.
- 96kHz** : If your amplifier/decoder is compatible with 96kHz PCM, select "96kHz". 96kHz sound will be output.

#### Note

##### When playing back disc with copyright protection

- Even if you select "96kHz", the sound will be down sampled at 48kHz.

#### B Settings for Dolby Digital (Default : Stream)

Use **[▲ / ▼]** to select a setting, then press **[OK]**.

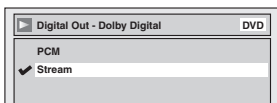

Your setting will be activated.

- PCM** : Converts the Dolby Digital into PCM (2 channel). When your amplifier/decoder is NOT compatible with Dolby Digital, set to "PCM".
- Stream** : Outputs Dolby Digital signals. When your amplifier/decoder is compatible with Dolby Digital, set to "Stream".

### Dynamic Range Control (Default : ON)

Set to "ON" to compress the range between soft and loud sounds.

Use **[▲ / ▼]** to select a setting, then press **[OK]**.

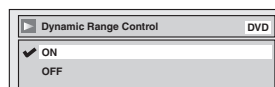

Your setting will be activated.

#### Note

- Dynamic range control function is available only on the discs which are recorded in the Dolby Digital format.

### 2 Video (Default: Progressive Scan)

Use **[▲ / ▼]** to select a desired item, then press **[OK]**.

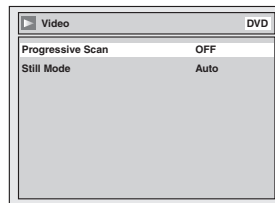

#### Progressive Scan (Default : OFF)

This unit is compatible with the progressive scan system. The feature provides you with the higher definition images than the traditional output system does. To utilize this feature, you must set progressive scan mode to "ON".

1) Use **[▲ / ▼]** to select "ON", then press **[OK]**.

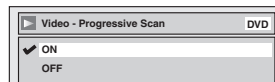

2) Use **[◀ / ▶]** to select "Yes", then press **[OK]**.

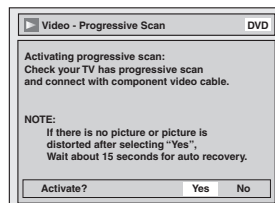

3) Use **[▲ / ▼]** to select "Yes" within 15 seconds, then press **[OK]**.

Your setting will be activated.

#### Note

- If your TV is compatible with progressive scan (525p / 480p), you are recommended to use the component video cable (commercially available) to connect this unit to the TV. (Refer to "Method 2" on page 16.) If not, use the RCA video cable and set the progressive scan to "OFF" or press and hold **[SETUP]** for more than 3 seconds during DVD playback.
- When selecting "No" or not pressing any buttons on the unit or remote control within 15 seconds at step 3, progressive scan remains to be "OFF" (interlace scan).

## Playback (cont'd)

### Still Mode (Default : Auto)

Select "Auto" usually.

Use [▲ / ▼] to select a setting, then press [OK].

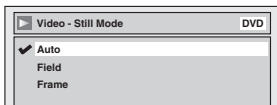

Your setting will be activated.

**Auto** : Optimum resolution setting ("Field" or "Frame") will be selected.

**Field** : Images in the still mode will be stabilized.

**Frame** : Images in the still mode will be highly defined.

### Note

- Frame is 1 completed video image made up of 2 fields (There are 30 frames per second of NTSC video).

## 3 Language

Use [▲ / ▼] to select a desired item, then press [OK].

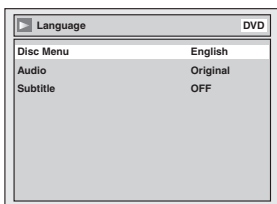

### Disc Menu (Default : English)

Set the language for disc menu.

Use [▲ / ▼] to select a setting, then press [OK].

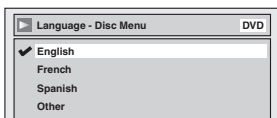

Your setting will be activated.

### Audio (Default : Original)

Set the audio language.

Use [▲ / ▼] to select a setting, then press [OK].

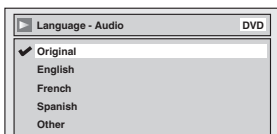

Your setting will be activated.

- When "Original" is selected, the audio language will be in the disc's default language.

### Subtitle (Default : OFF)

Set the subtitle language.

Use [▲ / ▼] to select a setting, then press [OK].

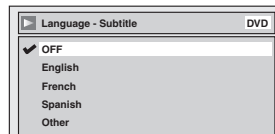

Your setting will be activated.

If "Other" is selected, press 4-digit code using [the Number buttons].

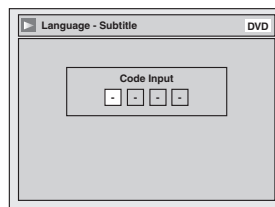

- When you finish entering the code, press [OK]. Refer to the language code table on page 95.

### Note

- Only the languages supported by the disc can be selected.
- Audio language setting may not be available to some discs.
- You can change or switch off the subtitles on a DVD also from the disc menu if it is available.
- Press [CLEAR] or [◀] to erase numbers entered incorrectly.

## Playback (cont'd)

### 4 Parental Lock (Default: OFF)

Some DVD-video feature a parental lock level. Playback will stop if the ratings exceed the levels you set, it will require you to enter a password before the disc will playback. This feature prevents your children from viewing inappropriate material.

Use **[▲ / ▼]** to select the desired level, then press **[OK]**.

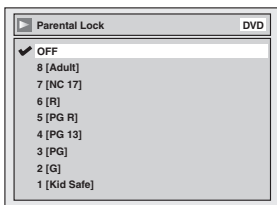

If a password has not been set yet, proceed to **A**.  
If a password has been set already, proceed to **B**.

#### Note

- Parental lock function may not be available to some discs.
- With some DVD, it may be difficult to find if they are compatible with parental lock. Be sure to check if the parental lock function operates in the way that you have set.
- Record the password in case you forget it.
- If there is a DVD in the unit when you set up the parental lock, press **[OPEN/CLOSE ▲]** to activate the parental lock level.

**A** A password has not been set yet.

Use **[▲ / ▼]** to select "Yes". Use **[the Number buttons]** to enter a new password except for 4737, then press **[OK]**.

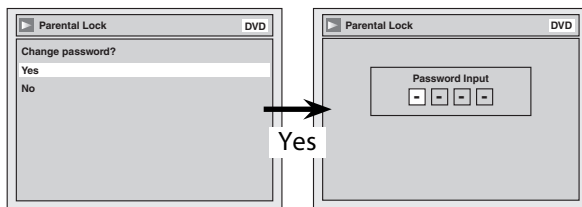

Your setting will be activated.

**B** A password has been set already.

• Use **[the Number buttons]** to enter the current password.

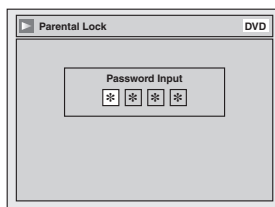

• Use **[▲ / ▼]** to select "Yes". Use **[the Number buttons]** to enter a new password, then press **[OK]**.

<change the password>

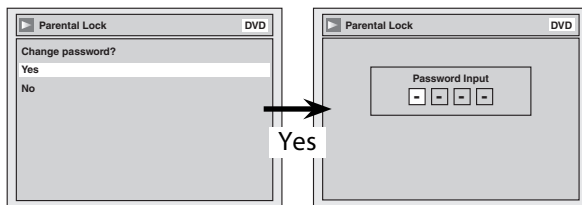

Your setting will be activated.

#### Note

- Press **[CLEAR]** to erase numbers entered incorrectly.
- When you forget the password or you want to clear all settings in "Parental Lock" menu, enter 4,7,3,7 using **[the Number buttons]** in password input window. Password will be cleared and parental levels will be set to "OFF".

## Display



Press [STOP ■] if you are playing back a disc.

**1** Press [SETUP].

**2** Use [▲ / ▼] to select "Display", then press [OK].

**3** Use [▲ / ▼] to select a desired item, then press [OK].

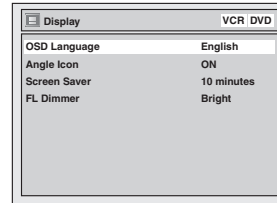

Selection menu will appear.

### OSD Language (Default : English)

Set the language for the on-screen display.

Use [▲ / ▼] to select a setting, then press [OK].

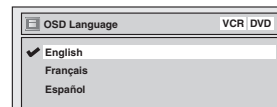

Your setting will be activated.

### Angle Icon (Default : ON)

Set to "ON" to show the angle icon during the playback.

Use [▲ / ▼] to select a setting, then press [OK].

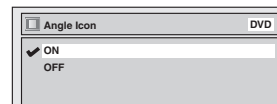

Your setting will be activated.

### Screen Saver (Default : 10 minutes)

Set the time to work the screen saver function on the TV screen.

Use [▲ / ▼] to select a setting, then press [OK].

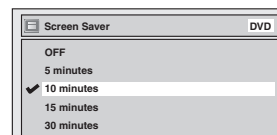

Your setting will be activated.

### FL Dimmer (Default: Bright)

Set the front panel display brightness.

Use [▲ / ▼] to select a setting, then press [OK].

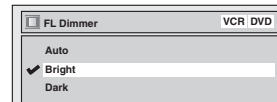

You can choose one from "Auto", "Bright" and "Dark". If "Auto" is selected, the display gets dark when the power is off.

**4** Press [SETUP] to exit.

# VCR FUNCTIONS

## Playback



- 1) Press [STANDBY-ON ] on the remote control or the front panel of the unit.

When you are playing back a cassette tape, turn the TV on and be sure to select the input to which the unit is connected.

**Press [VCR].**

- 2) Insert a prerecorded cassette tape. Press [PLAY ►] to begin playback.

- 3) During playback, press [PAUSE ].

Playback will pause and sound will be muted.

- 4) Press [PLAY ►] to resume playback.

- 5) Press [STOP ] to stop playback.

- 6) Press [STOP / EJECT ] on the front panel of the unit to eject the cassette tape.

### Note

- When a cassette tape without erase-protection tab is inserted, the unit will start playback automatically.
- Tracking will be automatically adjusted upon playback. To adjust the tracking manually, press [CHANNEL + / -] on the remote control.

## Recording



**Press [VCR] first.**

**Before recording, make sure:**

- The desired channel is selected by pressing [the Number buttons] or [CHANNEL + / -] on the remote control.
- There is a cassette tape with a erase-protection tab in the unit.
- The desired recording mode is selected in SP (standard play) or SLP (super long play) mode by pressing [REC MODE] on the remote control.

**Recording mode:**

Tape speed		Recording / playback time		
	Type of tape	T60	T120	T160
SP mode		1hour	2hours	2-2/3hours
SLP mode		3hours	6hours	8hours

- Select stereo or SAP. Refer to page 29.
- Refer to page 37 for instructions on timer recording.

- 1) Press [REC ] to begin the recording.

To temporarily stop recording or to resume it, press [PAUSE ]. After the unit has been in pause mode for 5 minutes, it will stop automatically to protect the cassette tape and the video head from damage.

- 2) Press [STOP ] when the recording is completed.

### Accidental erasure prevention

To prevent accidental recording on a recorded cassette tape, remove its erase-protection tab. To record on it later, cover the hole with cellophane tape.

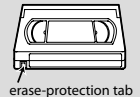

# VCR FUNCTIONS

## One-touch Timer Recording (OTR)



This feature allows you to set the recording length simply by pressing [REC ●] on the remote control.

**Press [VCR] first.**

**1) During normal recording, press [REC ●] to begin the one-touch timer recording.**

You can select a fixed recording time by pressing [REC ●] repeatedly.

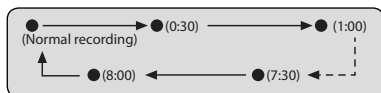

**When the one-touch timer recording is finished, the unit will turn off automatically.**

To change the recording length during the one-touch timer recording, press [REC ●] repeatedly until the desired length appear.

To cancel the one-touch timer recording within the specified time, press [STOP ■].

### Note

- To see the remaining recording time on the TV screen during the one-touch timer recording, press [DISPLAY].
- **You cannot pause the one-touch timer recording.**
- If VCR the one-touch timer recording is completed during DVD playback or recording, the VCR will be in stop mode and the DVD keeps the current mode.
- Unlike a timer recording, you can perform the following operations during the one-touch timer recording.
  - Turning off the power to stop one-touch timer recording.
  - Using [REC ●] or [STOP ■].
- When the one-touch timer recording is finished and the power is turned off, the unit will switch to the standby mode automatically if a timer recording has been programmed. Press [TIMER SET] to cancel the standby mode for using the unit continuously.

## Index Search



An index mark will be assigned at the beginning of each recording you make. You may skip to a specific marked point by following the steps below.

**Press [VCR] first.**

**1) Press [SEARCH] so that "INDEX SEARCH" menu appears.**

**2) Using [the Number buttons], enter the number of recordings you wish to skip within 30 seconds.**

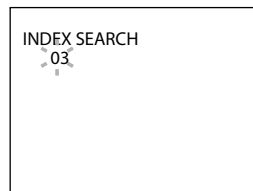

**3) Press [◀◀], [▶▶] to start index search.**

If you want to go in the forward direction, press [▶▶].

If you want to go in the reverse direction, press [◀◀].

After index search, the VCR will play back the cassette tape automatically.

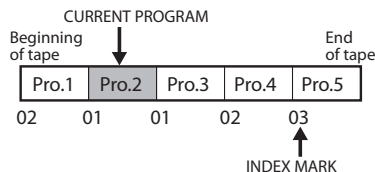

### Note

- You can make the index mark up to 20.



## Time Search



This feature allows you to go to a specific point on a cassette tape by entering the exact amount of time you wish to skip in order to reach the point.

**Press [VCR] first.**

**1) Press [SEARCH] repeatedly so that "TIME SEARCH" menu appears.**

**2) Using [the Number buttons], enter your desired time to skip within 30 seconds.**

You can set the time up to 9:59.

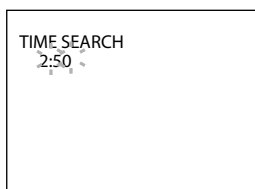

**3) Press [◀], [▶] to start time search.**

If you want to go in the forward direction, press [▶].  
If you want to go in the reverse direction, press [◀].  
After time search, the unit will play back the cassette tape automatically.

### Note

- Index search and time search are not available during recording.
- Press [STOP ■] to stop the search.
- If the end of the cassette tape is reached during search, this unit will cancel the search and rewind the cassette tape.

## Other Operations



**Press [VCR] first.**

### Fast forward:

When the unit is in stop mode, press [▶▶] to fast forward the cassette tape.

### Rewind:

When the unit is in stop mode, press [◀◀] to rewind the cassette tape.

### To cue or review picture during playback (picture search):

Press [◀◀], [▶▶] during playback.

Press it again and the unit will search in super high speed. (in the SLP mode only)

### To freeze the picture on TV screen during playback (still mode):

Press [PAUSE II]. Each time you press the button, the picture will be forwarded by one frame.

If the picture begins to vibrate vertically during the still mode, stabilize the picture by pressing [CHANNEL + / -] on remote control.

If the picture is distorted or rolling vertically, adjust the vertical hold control on your TV, if equipped.

### Counter reset:

Press [CLEAR] to reset the counter to "0:00:00".

### To playback in slow motion:

Press [PAUSE II] during playback, then press [▶▶].

Press [▶▶] or [◀◀] repeatedly to select the desired speed. Slow forward or rewind speed varies with the tape.

### Automatic rewind:

When a cassette tape is played back or fast forwarded to its end, the cassette tape will rewind to the beginning, stop and eject itself.

### When you playback a cassette tape recorded in Hi-Fi stereo:

Press [AUDIO] on the remote control to select Hi-Fi or MONO for playback sound mode.

- If you have connected a stereo TV to this unit, select "HIFI".
- If you have connected a monaural TV to this unit, select "MONO".

Your Selection Type of recorded tape	HIFI		MONO
	L-channel	R-channel	
non Hi-Fi tapes	Monaural	Monaural	Monaural
Hi-Fi tapes recorded in Hi-Fi stereo	L	R	L+R
Hi-Fi tapes recorded main audio program	Main audio program	Main audio program	Main audio program
Hi-Fi tapes recorded second audio program	Second audio program	Second audio program	Second audio program

### Note

- Still/slow mode will stop after 5 minutes to prevent damage to the cassette tape and the video head.
- To return to playback from the picture search/still/slow mode, press [PLAY ▶].

# TROUBLESHOOTING

Before requesting service for this unit, check the table below for a possible cause of the problem you are experiencing. Some simple checks or a minor adjustment on your part may eliminate the problem and restore proper operation.

Symptom	Remedy
The power does not turn on.	<ul style="list-style-type: none"> <li>• Check that the AC power cord is connected securely.</li> <li>• Check the breaker (in case of power failure).</li> <li>• Press <b>[TIMER SET]</b> to cancel the timer standby mode.</li> </ul>
There is no picture.	<ul style="list-style-type: none"> <li>• Re-connect the connecting cords securely.</li> <li>• Check if the connecting cords are damaged.</li> <li>• Check the connection to your TV (page 16).</li> <li>• Check the RF output channel when you view a TV program using RF connection.</li> <li>• Switch the input selector on your TV (such as to "E1") so that the signal from the unit appears on the TV screen.</li> </ul>
TV program reception does not fill the TV screen.	<ul style="list-style-type: none"> <li>• Try to set the channels with "Auto Channel Preset" or "Manual Channel Preset" in "Channel" menu (pages 22-24).</li> <li>• Select a channel of any TV program using <b>[CHANNEL + / -]</b>.</li> <li>• Press <b>[DTV/TV]</b> if necessary.</li> </ul>
TV program pictures are distorted.	<ul style="list-style-type: none"> <li>• Adjust TV antenna.</li> <li>• Adjust the picture. (Refer to the TV's instruction manual.)</li> <li>• Place the unit and TV farther apart.</li> <li>• Place the TV and any bunched RF coaxial cables farther apart.</li> </ul>
TV channels cannot be changed.	<ul style="list-style-type: none"> <li>• Switch the input to TV.</li> <li>• Connect the RF coaxial cable correctly (pages 13-15).</li> </ul>
Playback picture is distorted.	<ul style="list-style-type: none"> <li>• Keep the device which may cause electrical disturbances, such as a cellular phone, away.</li> </ul>
There is no sound.	<ul style="list-style-type: none"> <li>• Re-connect all connections securely.</li> <li>• Check if the connecting cord is damaged.</li> <li>• Check the connections to the amplifier input.</li> <li>• Check if the input device setting on the amplifier is correct.</li> <li>• When the unit is in pause mode or in slow-motion playback mode, sound is not output. This is not a malfunction.</li> <li>• When the unit is in fast forward or fast reverse mode, sound is not output. This is not a malfunction.</li> </ul>
The channel cannot be changed from the channel you are recording.	<ul style="list-style-type: none"> <li>• Set the TV's input to "TV."</li> </ul>
Nothing was recorded even though you set the timer setting correctly.	<ul style="list-style-type: none"> <li>• There was a power failure during recording.</li> <li>• The unit's internal clock stopped due to a power failure that lasted for more than 30 seconds. Reset the clock (pages 25-26).</li> <li>• Disconnect the AC power cord from the AC outlet, and connect it again.</li> <li>• The program contains copy protection signals that restricts copying.</li> <li>• The timer setting overlapped with another setting that has priority.</li> </ul>
Timer recording is not complete or did not start from the beginning.	<ul style="list-style-type: none"> <li>• The timer setting overlapped with another setting that has priority (page 40).</li> <li>• Disc space was not enough.</li> </ul>
Timer recording is impossible.	<ul style="list-style-type: none"> <li>• Make sure <b>[D]</b> appears on the front panel display of this unit. If not, press <b>[TIMER SET]</b>.</li> </ul>
The remote control does not function.	<ul style="list-style-type: none"> <li>• Batteries are weak.</li> <li>• There are obstacles between the remote control and the unit.</li> <li>• The remote control is far from the unit.</li> <li>• There are no batteries in the remote control.</li> <li>• Check if the unit is turned on.</li> <li>• Check if you are pointing the remote control at the recorder and NOT the TV.</li> <li>• If you have a Plasma TV, it may interfere with the IR signal. Try the remote with the Plasma off. If the remote works, you may need to move the unit away from the plasma TV.</li> <li>• Press <b>[DVD]</b> or <b>[VCR]</b>, whichever you need. Then, try again.</li> <li>• Press <b>[TIMER SET]</b> to cancel the timer standby mode.</li> </ul>
The unit does not operate properly.	<ul style="list-style-type: none"> <li>• When static electricity, etc., causes the unit to operate abnormally, unplug the unit and then plug it in again.</li> </ul>

# TROUBLESHOOTING

Symptom	Remedy
There is no picture.	<ul style="list-style-type: none"> <li>• If the main menu appears on the TV screen, press <b>[RETURN]</b> to exit.</li> <li>• Check if the progressive scan mode is set correctly according to your TV (page 83).</li> </ul>
Picture noise appears.	<ul style="list-style-type: none"> <li>• Clean the disc with a cleaning cloth.</li> </ul>
Playback picture from the external devices connected to this unit is distorted.	<ul style="list-style-type: none"> <li>• If the picture output signal from the external devices passes through this unit to get to your TV, the copy protection signal applied to some DVD could affect the picture quality. Disconnect the playback device in question and connect it directly to your TV.</li> </ul>
There is no sound.	<ul style="list-style-type: none"> <li>• If you are using DIGITAL AUDIO OUTPUT (COAXIAL) jack, check the setting in "Disc Audio" (page 83).</li> <li>• Clean the disc with a cleaning cloth.</li> </ul>
Sound is noisy.	<ul style="list-style-type: none"> <li>• Clean the disc with a cleaning cloth.</li> </ul>
No DTS sound is output.	<ul style="list-style-type: none"> <li>• This unit is not compatible with DTS sound.</li> </ul>
The disc does not play back.	<ul style="list-style-type: none"> <li>• No disc is inserted.</li> <li>• A blank disc is inserted.</li> <li>• The disc is upside down. Insert the disc with the labeled side facing up.</li> <li>• The disc is not correctly inserted.</li> <li>• The unit cannot play back certain discs (such as a CD-ROM) (page 50).</li> <li>• The region code on the DVD-video does not match the unit (page 50).</li> <li>• Moisture has condensed inside the unit. Remove the disc and leave the unit turned on for about 2 hours until the moisture evaporates (page 4).</li> <li>• If the disc was recorded on another recorder, the unit cannot play back the disc if it was not finalized.</li> </ul>
Discs recorded on this unit cannot be played back on other DVD players.	<ul style="list-style-type: none"> <li>• If you are using DVD+R, DVD-RW/-R disc, please ensure you finalized the disc after recording (page 46).</li> </ul>
The disc does not start playback from the beginning.	<ul style="list-style-type: none"> <li>• Resume playback was activated (page 56). Press <b>[STOP ■]</b> twice.</li> <li>• You have inserted a disc whose title menu or DVD menu automatically appears on the TV screen when it is first insert.</li> </ul>
The unit starts playing back the disc automatically.	<ul style="list-style-type: none"> <li>• The DVD-video features an auto playback function.</li> </ul>
Some functions such as stop, search, or slow-motion playback cannot be performed.	<ul style="list-style-type: none"> <li>• Depending on the disc, you may not be able to do some of the operations. Refer to the instruction manual supplied with the disc.</li> </ul>
The language for the sound track cannot be changed.	<ul style="list-style-type: none"> <li>• Multilingual tracks are not recorded being played back.</li> <li>• The DVD-video prohibits the changing of the language for the sound track.</li> <li>• Try changing the language using the DVD-video's menu.</li> </ul>
The subtitle language cannot be changed or turned off.	<ul style="list-style-type: none"> <li>• Multilingual subtitle are not recorded on the DVD-video.</li> <li>• The DVD-video prohibits changing of the subtitles.</li> <li>• Try changing the subtitle using the DVD-video's menu.</li> </ul>
The angles cannot be changed.	<ul style="list-style-type: none"> <li>• Multi-angles are not recorded on the DVD-video being played back.</li> <li>• The angle-change operation is whenever possible as long as the disc contains a multi-angle portion. Actual change will be performed when the portion has come up.</li> <li>• The DVD-video prohibits changing angles.</li> <li>• Try changing the angle using the DVD-video's menu.</li> </ul>
Recording does not stop immediately after you press <b>[STOP ■]</b> .	<ul style="list-style-type: none"> <li>• It may take a few seconds for the unit to input disc data before recording stops.</li> </ul>
Recording does not start immediately after you press <b>[REC ●]</b> .	<ul style="list-style-type: none"> <li>• A brand-new DVD+RW has been inserted. It takes a while for the unit to automatically format a DVD+RW.</li> </ul>
The disc tray does not open when you press <b>[OPEN/CLOSE ▲]</b> .	<ul style="list-style-type: none"> <li>• It may take a few seconds for the disc tray to open after you have recorded or edited a disc.</li> <li>• This is because the unit is adding disc data to the disc.</li> </ul>

Introduction

Connections

Basic Setup

Recording

Playback

Editing

Function Setup

VCR Functions

Others

Español

# TROUBLESHOOTING

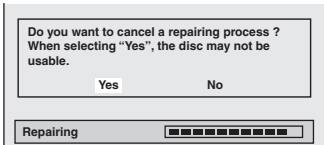
	Symptom	Remedy
D V D	<p>"Repairing" appears on the TV screen.</p>  <p>In a case you intend to cancel the repairing process.</p> 	<ul style="list-style-type: none"> <li>• If there is a power failure or unplugging during recording, finalizing, formatting or editing (even after "Repairing" disappears), a repairing process will begin automatically just after turning the unit on again. It may take several minutes up to about several hours.</li> <li>• If you intend to cancel the repairing process, press <b>[OPEN/CLOSE ▲]</b> on the front panel, then select "Yes" and press <b>[OK]</b>. After that, press <b>[OPEN/CLOSE ▲]</b> to take out the disc. <b>The disc canceled during the repairing process MAY NOT work.</b></li> </ul>
V C R	Picture noise appears.	<ul style="list-style-type: none"> <li>• Head cleaning for VCR may be necessary. Refer to "Auto head cleaning" (page 5).</li> <li>• Adjust tracking control for better picture by pressing <b>[CHANNEL + / -]</b> while you are playing back a cassette tape.</li> </ul>
	The cassette tape does not play back.	<ul style="list-style-type: none"> <li>• No cassette tape is inserted.</li> </ul>
	Recording does not start after you press <b>[REC ●]</b> .	<ul style="list-style-type: none"> <li>• Make sure the cassette tape has a erase-protection tab when you record to a cassette tape. If needed, cover the hole with cellophane tape.</li> </ul>
	The remote control does not function.	<ul style="list-style-type: none"> <li>• Check if a cassette tape is in this unit.</li> </ul>
	The motor rotates even when playback / recording is stopped.	<ul style="list-style-type: none"> <li>• The motor may rotate for the duration of approximately 5 minutes for efficient operation. This is not a malfunction.</li> </ul>

# TROUBLESHOOTING

Error message	Cause	Solution
Disc Error — Please eject the disc. — Playback feature may not be available on this Disc.	<ul style="list-style-type: none"> <li>Unplayable disc is inserted in the unit.</li> <li>The disc is upside down.</li> </ul>	<ul style="list-style-type: none"> <li>Insert the standardized disc which bear the marks on page 50.</li> <li>Insert the disc with the labeled side facing up.</li> </ul>
Region Error — Please eject the disc. — Playback is not authorized in your region.	<ul style="list-style-type: none"> <li>Playback is not authorized in the region of the DVD-video which you inserted in the unit.</li> </ul>	<ul style="list-style-type: none"> <li>Insert the DVD-video with region codes 1 or ALL.</li> </ul>
Parental Lock On The current selected parental level prohibits playback.	<ul style="list-style-type: none"> <li>The current selected parental level prohibits playback.</li> </ul>	<ul style="list-style-type: none"> <li>Check "Parental Lock" setting in "Playback" menu (page 85).</li> </ul>
Recording Error This program is not allowed to be recorded.	<ul style="list-style-type: none"> <li>The recording function encountered the copy prohibited program.</li> </ul>	<ul style="list-style-type: none"> <li>You cannot record copy prohibited programs.</li> </ul>
Recording Error This program is not recordable in +VR mode.	<ul style="list-style-type: none"> <li>You are trying to record the copy-once program.</li> </ul>	<ul style="list-style-type: none"> <li>You cannot record the copy-once program.</li> </ul>
Recording Error Can not record on this disc.	<ul style="list-style-type: none"> <li>You are trying to record onto the disc which is unrecordable, or the disc status is unable to record.</li> <li>The disc is dirty.</li> <li>The disc is damaged.</li> </ul>	<ul style="list-style-type: none"> <li>Insert the recordable disc, and ensure the disc status satisfies the recording requirements (page 33).</li> <li>Clean the disc with a cleaning cloth.</li> <li>Replace the disc.</li> </ul>
Recording Error This disc is protected and not recordable.	<ul style="list-style-type: none"> <li>You are trying to record on to the protected disc which is set in "Disc Edit" menu.</li> </ul>	<ul style="list-style-type: none"> <li>Release the disc protect setting in "Disc Edit" menu (page 76).</li> </ul>
Recording Error Disc is full. (No area for new recording)	<ul style="list-style-type: none"> <li>You are trying to record onto the disc which has no space for recording.</li> </ul>	<ul style="list-style-type: none"> <li>Insert the recordable disc with enough recording space.</li> </ul>
Recording Error You cannot record more than 49 titles on one disc. (The maximum is 49)	<ul style="list-style-type: none"> <li>You are trying to record onto the disc on which the number of recording titles comes up to the maximum (49).</li> </ul>	<ul style="list-style-type: none"> <li>Delete unnecessary titles (page 66).</li> </ul>
Recording Error You cannot record more than 254 chapters on one disc. (The maximum is 254)	<ul style="list-style-type: none"> <li>You are trying to record onto the DVD+RW or DVD-RW on which the number of recording chapters comes up to the maximum (254).</li> </ul>	<ul style="list-style-type: none"> <li>Delete unnecessary chapter marks (pages 69-70).</li> </ul>
Recording Error You cannot record on this disc as Power Calibration Area is full.	<ul style="list-style-type: none"> <li>When recordings are performed repeatedly onto an unstable disc, this area may come up to be full.</li> <li>Every time you insert a disc for recording, the disc's working area will be taken up. And if you repeat this frequently, it will be used up sooner and you may not be able to record full 49 titles.</li> </ul>	<ul style="list-style-type: none"> <li>Insert a new disc.</li> </ul>
Recording Error This disc is already finalized.	<ul style="list-style-type: none"> <li>You are trying to record onto the disc already finalized.</li> </ul>	<ul style="list-style-type: none"> <li>Release the finalizing for this disc (page 46).</li> </ul>
Recording Error The disc has a different menu layout. (Set "Replace Disc Menu" to "ON" to rewrite the menu.)	<ul style="list-style-type: none"> <li>You are trying to record onto the disc that had been recorded by other recorders.</li> </ul>	<ul style="list-style-type: none"> <li>Set "Replace Disc Menu" to "ON" to rewrite the menu, after that you will record to disc (page 34).</li> </ul>

\* If you are still having trouble with the unit after checking "TROUBLESHOOTING", write down the error code and the error description for calling our help line mentioned on the front page to locate an Authorized Service Center.

Introduction

Connections

Basic Setup

Recording

Playback

Editing

Function Setup

VCR Functions

Others

Español

## Frequently Asked Questions

- |   |  |
|---|--|
| – Can I record to CD-RW/-R?   | No, this unit records only DVD.  |
| – Can I play back DVD-video that is bought in another country?  | Possible when the region code of the disc is 1 and All.  |
| – Can I connect the unit to my PC?  | No, you cannot control the unit by PC.   |
| – Can I program a timer recording with cable/satellite box?   | Yes, you can. Select “E1” or “E2” as your recording channel, and leave the cable/satellite box on (pages 15, 37-38).   |
| – Can I record one channel while watching another channel using a cable/satellite box?                  | It depends on your connection configurations. For more details, please kindly contact your cable/satellite provider.   |
| – Can I connect this unit directly to a TV which only has an antenna in jack using an RF coaxial cable? | No. You need an RF modulator (commercially available) to connect this unit to a TV which only has an antenna in jack (page 14). This unit does not have an RF modulator.   |
| – Can I change the channels on the cable/satellite box using the remote control of this unit?           | No. Changing the channels on the cable/satellite box using this unit’s remote control is not possible. You need to use the remote control supplied with the cable/satellite box to change the channels on the cable/satellite box. |

# LANGUAGE CODE

Language	Code
Abkhazian	4748
Afar	4747
Afrikaans	4752
Albanian	6563
Amharic	4759
Arabic	4764
Armenian	5471
Assamese	4765
Aymara	4771
Azerbaijani	4772
Bashkir	4847
Basque	5167
Bengali;Bangla	4860
Bhutani	5072
Bihari	4854
Bislama	4855
Breton	4864
Bulgarian	4853
Burmese	5971
Byelorussian	4851
Cambodian	5759
Catalan	4947
Chinese	7254
Corsican	4961
Croatian	5464
Czech	4965
Danish	5047
Dutch	6058
English	5160
Esperanto	5161
Estonian	5166
Faroese	5261
Fiji	5256
Finnish	5255
French	5264
Frisian	5271
Galician	5358
Georgian	5747
German	5051
Greek	5158
Greenlandic	5758
Guarani	5360
Gujarati	5367
Hausa	5447
Hebrew	5569
Hindi	5455

Language	Code
Hungarian	5467
Icelandic	5565
Indonesian	5560
Interlingua	5547
Interlingue	5551
Inupiak	5557
Irish	5347
Italian	5566
Japanese	5647
Javanese	5669
Kannada	5760
Kashmiri	5765
Kazakh	5757
Kinyarwanda	6469
Kirghiz	5771
Kirundi	6460
Korean	5761
Kurdish	5767
Laothian	5861
Latin	5847
Latvian; Lettish	5868
Lingala	5860
Lithuanian	5866
Macedonian	5957
Malagasy	5953
Malay	5965
Malayalam	5958
Maltese	5966
Maori	5955
Marathi	5964
Moldavian	5961
Mongolian	5960
Nauru	6047
Nepali	6051
Norwegian	6061
Occitan	6149
Oriya	6164
Oromo (Afan)	6159
Panjabi	6247
Pashto; Pushto	6265
Persian	5247
Polish	6258
Portuguese	6266
Quechua	6367
Rhaeto-Romance	6459
Romanian	6461

Language	Code
Russian	6467
Samoan	6559
Sangho	6553
Sanskrit	6547
Scots Gaelic	5350
Serbian	6564
Serbo-Croatian	6554
Sesotho	6566
Setswana	6660
Shona	6560
Sindhi	6550
Singhalese	6555
Siswat	6565
Slovak	6557
Slovenian	6558
Somali	6561
Spanish	5165
Sundanese	6567
Swahili	6569
Swedish	6568
Tagalog	6658
Tajik	6653
Tamil	6647
Tatar	6666
Telugu	6651
Thai	6654
Tibetan	4861
Tigrinya	6655
Tonga	6661
Tsonga	6665
Turkish	6664
Turkmen	6657
Twi	6669
Ukrainian	6757
Urdu	6764
Uzbek	6772
Vietnamese	6855
Volapuk	6861
Welsh	4971
Wolof	6961
Xhosa	7054
Yiddish	5655
Yoruba	7161
Zulu	7267

Introduction

Connections

Basic Setup

Recording

Playback

Editing

Function Setup

VCR Functions

Others

Español

# GLOSSARY

---

## Analog Audio

An electrical signal that directly represents sound. Compare this to digital audio which can be an electrical signal, but is an indirect representation of sound. See also "Digital Audio".

---

## Aspect Ratio

The width of a TV screen relative to its height. Conventional TVs are 4:3 (in other words, the TV screen is almost square); widescreen models are 16:9 (the TV screen is almost twice as wide as it is high).

---

## Chapter

Just as a book is split up into several chapters, a title on a DVD is usually divided into chapters. See also "Title".

---

## Component Video Output

Each signal of luminance (Y) and component (P<sub>B</sub>/C<sub>B</sub>, P<sub>R</sub>/C<sub>R</sub>) is independent to output so that you can experience picture color as it is.

Also, due to compatibility with progressive video (525p/480p), you can experience higher-density picture than that in interlace (525i/480i).

---

## Digital Audio

An indirect representation of sound by numbers. During recording, the sound is measured at discrete intervals (44,100 times a second for CD audio) by an analog-to-digital converter, generating a stream of numbers. On playback, a digital-to-analog converter generates an analog signal based on these numbers. See also "Sampling Frequency" and "Analog Audio".

---

## Dolby Digital

The system to compress digital sound developed by Dolby Laboratories. It offers you sound of stereo(2ch) or multi channel audio.

---

## Finalize

To make DVD, which have been recorded on, possible to play back in DVD players. With this unit, it is possible to finalize DVD+R, DVD-RW, and DVD-R.

---

## MP3 (MPEG audio layer 3)

MP3 is a method of compressing files. You can copy MP3 files on CD-RW/-R from the computer and play back the files on this unit.

---

## PBC (playback control) (video CD only)

This function enables you to play back interactive software using a menu screen. See also "Video CD".

---

## PCM (pulse code modulation)

The most common system of encoding digital audio, found on CD and DAT. Excellent quality, but requires a lot of data compared to formats such as Dolby Digital and MPEG audio. For compatibility with digital audio recorders (CD, MD and DAT) and AV amplifiers with digital inputs, this unit can convert Dolby Digital and MPEG audio to PCM. See also "Digital Audio".

---

## Progressive Scan (525p/480p)

A type of display that does not split each frame into fields, and instead scans directly through all the scanlines of each frame in order. Progressive scan provides less flickering and higher image resolution than traditional (525i/480i) TV signals. Refer to page 83 for instructions on selective progressive scan mode.

---

## Region Code

Regions associate discs and players with particular areas of the world. This unit will only play back discs that have compatible region codes. You can find the region code of your unit by looking on the rear panel. Some discs are compatible with more than one region (or all regions).

---

## Sampling Frequency

The rate which sound is measured by a specified interval to turn into digital audio data. The numbers of sampling in one second defines as sampling frequency. The higher the rate, the better the sound quality.

---

## SAP (secondary audio program)

Sub-audio channel which is delivered separately from main-audio channel. This audio channel is used as an alternate in bilingual broadcasting.

---

## S-Video Output

It delivers independently each signal of color(C) and luminance(Y) to TV as video signals, so that higher-quality picture will be gained.

---

## Title (DVD only)

A collection of chapters on DVD. See also "Chapter".

---

## Track

Audio CD use tracks to divide up the content of a disc. The DVD equivalent is called a chapter. See also "Chapter".

---

## Video CD

The contents of a video CD. When playing back a video CD with the PBC function, the title menu will appear automatically.



# SPECIFICATIONS

## General

System	DVD+RW/+R, DVD-RW/-R, DVD-video, CD-DA, Video CD, CD-RW/-R VHS cassette tape
VCR video heads	Four heads
Power requirements	120V AC +/-10%, 60Hz +/-5%
Power consumption	30W (standby: 3.3W)
Dimensions (width x height x depth)	17 <sup>3</sup> / <sub>16</sub> x 3 <sup>15</sup> / <sub>16</sub> x 10 <sup>1</sup> / <sub>4</sub> inches (435 x 99.5 x 260mm)
Weight	9.5 lbs. ( 4.3kg )
Operating temperature	41°F (5°C) to 104°F (40°C)
Operating humidity	Less than 80% (no condensation)
TV format	ATSC / NTSC-M TV standard

## Recording

Recording format	+VR (video recording) format
Recording discs	DVD+Rewritable, DVD+Recordable DVD-Rewritable, DVD-Recordable (+VR mode only)

### Video recording format

Sampling frequency	13.5 MHz
Compression format	MPEG

### Audio recording format

Sampling frequency	48 kHz
Compression format	Dolby Digital

## Tuner

Tuning system	Channel frequency synthesized tuning system
---------------	---

### Channel coverage (ATSC / NTSC)

Terrestrial	VHF 2~13, UHF 14~69
CATV	2~13, A~W, W+1~W+94 (analog W+1~W+84), A-5~A1, 5A

## Terminals

Front	<b>Audio input</b> RCA jack x 2	2V rms (input impedance: more than 22kΩ)		
	<b>Video input</b> RCA jack x 1	1Vp-p (75Ω)		
	<b>S-video input</b> Mini DIN 4-pin x 1	Y: 1Vp-p (75Ω)	C: 286mVp-p (75Ω)	
Rear	<b>VHF/UHF/CATV input and output</b> F-type	75Ω unbalanced		
	<b>Audio input</b> RCA jack x 2	2V rms (input impedance: more than 22kΩ)		
	<b>Audio output</b> RCA jack x 4	2V rms (output impedance: more than 1kΩ)		
	<b>Video input</b> RCA jack x 1	1Vp-p (75Ω)		
	<b>Video output</b> RCA jack x 1	1Vp-p (75Ω)		
	<b>S-video input</b> Mini DIN 4-pin x 1	Y: 1Vp-p (75Ω)	C: 286mVp-p (75Ω)	
	<b>S-video output</b> Mini DIN 4-pin x 1	Y: 1Vp-p (75Ω)	C: 286mVp-p (75Ω)	
	<b>Component video output</b> RCA jack x 3	Y: 1Vp-p (75Ω)	PB/CB: 700mVp-p (75Ω)	PR/CR: 700mVp-p (75Ω)
	<b>Coaxial digital audio output</b> RCA jack x 1	500mVp-p (75Ω)		

## Note

- The specifications and design of this product are subject to change without notice.

Introduction

Connections

Basic Setup

Recording

Playback

Editing

Function Setup

VCR Functions

Others

Español

## Discos Reproducibles

Este aparato es compatible con la reproducción de los siguientes discos y archivos.

Discos reproducibles	Logotipos
DVD-video	 
DVD+RW	
DVD+R	
DVD-RW (Sólo discos en modo de video finalizados)	 
DVD-R (Sólo discos en modo de video finalizados)	 
CD-DA (CD de audio)	
CD de video	 
CD-RW	 
CD-R	 
Archivos reproducibles	Medio
CD-DA	CD-RW/-R
MP3	

 es una marca registrada de DVD Format/Logo Licensing Corporation.

## Códigos de Región

El número presente en el interior del globo se refiere a una región del mundo. Este aparato puede reproducir discos DVD que estén rotulados para ALL las regiones o para la región 1.



## Disco Grabable

Este aparato puede grabar a DVD+RW, DVD+R, DVD-RW y DVD-R.

Los discos DVD+R/DVD-R pueden ser grabados sólo una vez. Los discos DVD+RW/DVD-RW pueden ser grabados y borrados muchas veces.







**En este aparato los discos DVD-RW/DVD-R serán grabados automáticamente en el modo DVD+VR.**

- Los siguientes discos se recomiendan para obtener una buena calidad de grabación y han sido comprobados como compatibles con este aparato. Sin embargo, según sea la condición del medio el equipo podría no leer el disco correctamente.

Verbatim	DVD+R 8x, DVD-R 8x,	DVD+RW 4x, DVD-RW 2x
JVC	DVD-RW 4x	
Maxell	DVD+R 4x/8x/16x,	DVD-R 8x/16x
SONY	DVD+R 4x/8x/16x,	DVD+RW 4x
TDK	DVD+R 4x/8x/16x	

El comportamiento de cualquier otro disco no está garantizado.

- Usted puede reproducir discos DVD+RW en la mayoría de los reproductores de DVD sin finalizarlos. Sin embargo, si usted ha añadido o eliminado capítulos, u ocultado capítulos, debe ejecutar "Compatibilizar edic." antes de poder ver dichos efectos en otros equipos. (Consulte la página 78.) Para reproducir discos que no sean DVD+RW en otros reproductores de DVD, usted necesitará finalizarlos.**

Logotipo	Atributos
 DVD+ReWritable	Disco de 8 cm / 12 cm, un solo lado, una sola capa Tiempo de grabación máx. aprox. (modo SLP): 360 minutos (4,7 GB) (para 12 cm) 108 minutos (1,4 GB) (para 8 cm)
 DVD+R	
 DVD-RW	
 DVD-R	
 DVD-RW	
 DVD-R	

## Disco no Grabable

- Un DVD-RW grabado en un modo distinto de +VR no será grabable en este aparato a menos que usted borre todo el contenido del disco. (Consulte la página 77.)
- Un DVD-R grabado en un modo distinto de +VR no será grabable en este aparato.

## Conexión Básica

- 1) Desconecte el cable de alimentación de su televisor del tomacorriente de CA.
- 2) Efectúe la conexión básica ilustrada más abajo.

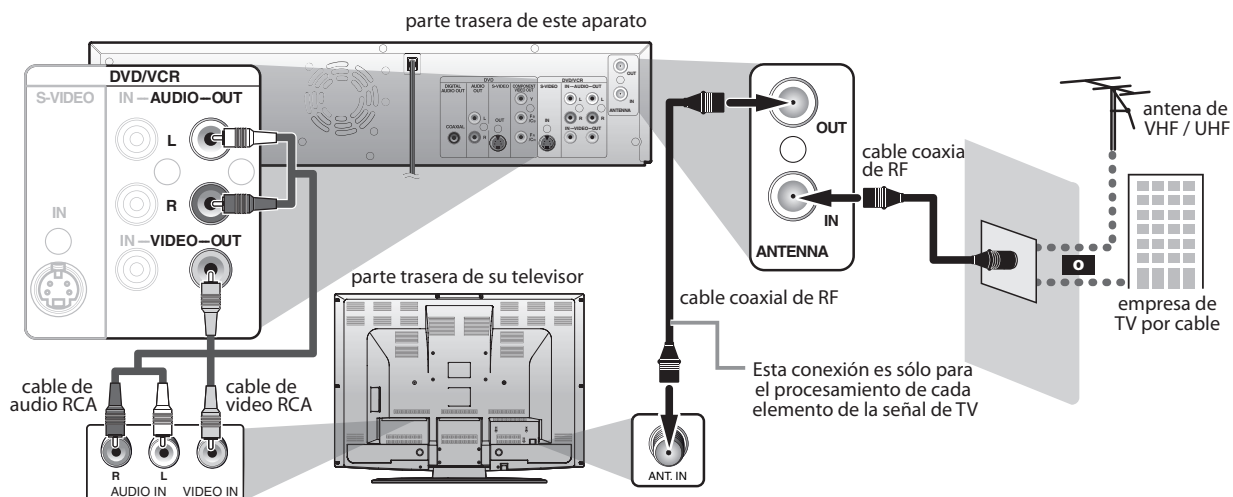

- 3) Enchufe los cables de alimentación de los aparatos al tomacorriente de CA.

## Conexión a Una Caja de TV por Cable / Satelital

- 1) Desconecte el cable de alimentación de su televisor del tomacorriente de CA.
- 2) Efectúe la conexión como se ilustra abajo.

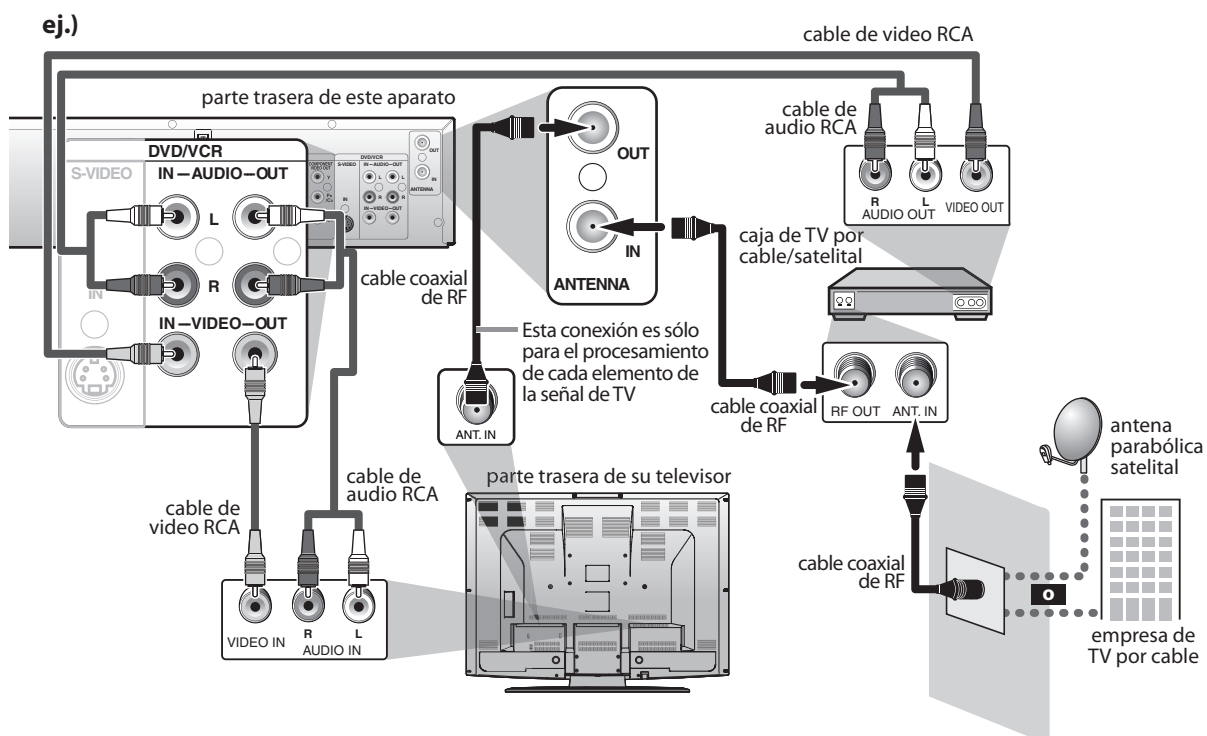

- 3) Enchufe los cables de alimentación de los aparatos al tomacorriente de CA.

## Configuración Inicial

Cuando usted encienda este aparato por primera vez necesita seguir estos pasos.

### 1 Presione [STANDBY-ON ].

Antes:

Encienda el televisor. Seleccione la entrada a la cual está conectado el aparato.

### 2 Utilice [ / ] para seleccionar su idioma deseado, y luego presione [OK] para establecerlo.

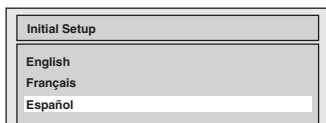

### 3 Utilice [ / ] para seleccionar el tipo deseado de canales preseleccionados, y luego presione [OK].

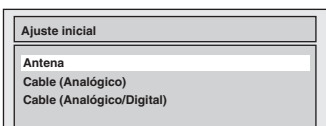

El equipo comenzará a obtener los canales disponibles en su región.

### 4 Presione [OK] para activar "Ajuste Manual de Reloj".

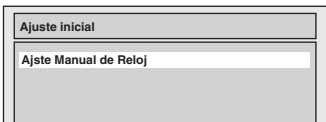

### 5 Utilice [ / ] para seleccionar el calendario o la hora, y luego presione [OK].

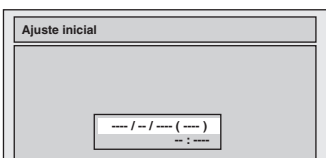

### 6 Utilice [ / ] para seleccionar un elemento a configurar, y utilice [ / ] para seleccionar el contenido de su preferencia, y luego presione [OK].

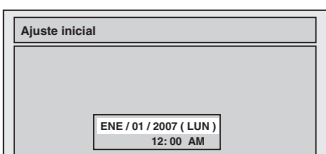

## Grabación Básica

### 1 Presione [OPEN/CLOSE ] para abrir la bandeja de discos e insertar su disco con el rótulo apuntando hacia arriba.

\* Asegúrese de que el disco sea compatible con este aparato. (Para obtener la lista de discos compatibles consulte la página 33.)

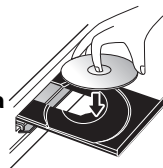

### 2 Para seleccionar un modo de grabación presione [REC MODE].

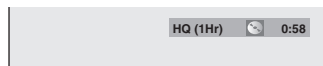

Modo de grabación	Tiempo de grabación		Calidad del video y el sonido
	Disco de 8 cm	Disco de 12 cm	
HQ (1Hr)	18 min	60 min	Buena ↑ ↓ Deficiente
SP (2Hr)	36 min	120 min	
SPP (2.5Hr)	45 min	150 min	
LP (3Hr)	54 min	180 min	
EP (4Hr)	72 min	240 min	
SLP (6Hr)	108 min	360 min	

### 3 Utilice [CH + / -] o [los botones numéricos] para seleccionar el canal que desea grabar.

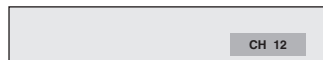

### 4 Presione [REC ] para iniciar la grabación.

#### Para configurar la grabación a un toque con temporizador (OTR)...

Esta es una manera sencilla de configurar el tiempo de grabación en bloques de 30 minutos.

Presione [REC ] repetidamente hasta que aparezca en la pantalla del televisor la longitud deseada de grabación (30 minutos a 6 horas).

Comenzará la grabación a un toque con temporizador.

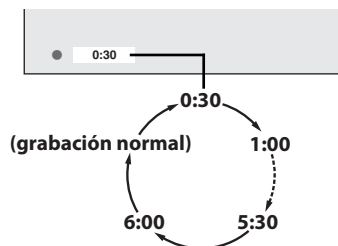

• Para cancelar la grabación a un toque con temporizador dentro del tiempo especificado, presione [STOP ].

### 5 Para de tener la grabación presione [STOP ].

## Grabación con Temporizador

Usted puede programar el equipo para que grabe hasta 8 programas, con un mes de anticipación. También hay disponibles grabaciones de programas diarias o semanales.

### Antes de grabar, asegúrese de que

- Antes de establecer una programación del temporizador configure el reloj.
- Inserte un disco grabable con suficiente espacio libre.

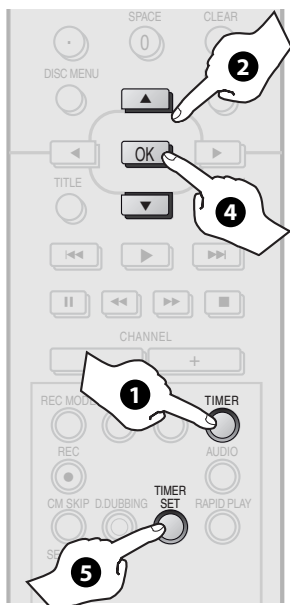

**1** Presione [TIMER].

**2** Utilice [▲ / ▼] para seleccionar un número de programa, y luego presione [OK].

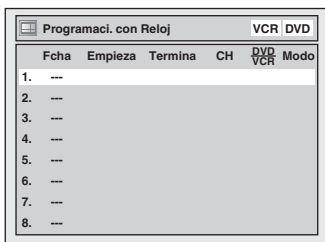

**3** Configure una programación del temporizador.

**4** Presione [OK].

**5** Presione [TIMER SET] para configurar una programación del temporizador. Aparecerá en el pantalla del panel frontal.

### Configure la fecha.

Programaci. con Reloj						VCR	DVD
Fcha	Empezar	Termina	CH	DVR	Modo	VCR	DVD
1. ENE/01	---	---	12	DVD			
2. ---							



### Configure las horas de inicio y finalización.

Programaci. con Reloj						VCR	DVD
Fcha	Empezar	Termina	CH	DVR	Modo	VCR	DVD
1. ENE/01	11:57AM	---	12	DVD			
2. ---							



### Seleccione un modo deseado de entrada y el canal a grabar.

Para obtener más detalles, consulte "How to select a channel number for the timer recording" en la página 38 del manual del usuario.

Programaci. con Reloj						VCR	DVD
Fcha	Empezar	Termina	CH	DVR	Modo	VCR	DVD
1. ENE/01	11:57AM	10:57PM	12	DVD			
2. ---							



### Seleccione un medio de grabación ("DVD" o "VCR").

Programaci. con Reloj						VCR	DVD
Fcha	Empezar	Termina	CH	DVR	Modo	VCR	DVD
1. ENE/01	11:57AM	10:57PM	DTV 125.10	DVD			
2. ---							



### Seleccione un modo de grabación.

Programaci. con Reloj						VCR	DVD
Fcha	Empezar	Termina	CH	DVR	Modo	VCR	DVD
1. ENE/01	11:57AM	10:57PM	DTV 125.10	DVD	SP		
2. ---							



## Reproducción

**1** Abra la bandeja de discos.

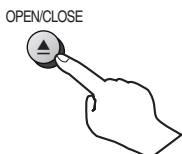

**2** Inserte un disco.

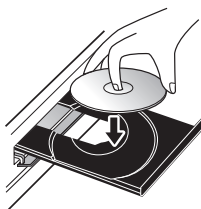

**3** Comience a reproducir.

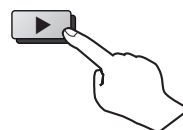

**4** Detenga la reproducción.

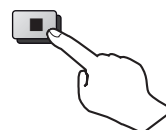

# MAGNAVOX

## LIMITED WARRANTY

FUNAI CORP. will repair this product, free of charge in the USA in the event of defect in materials or workmanship as follows:

### **DURATION:**

**PARTS:** FUNAI CORP. will provide parts to replace defective parts without charge for one (1) year from the date of original retail purchase. Certain parts are excluded from this warranty.

**LABOR:** FUNAI CORP. will provide the labor without charge for a period of ninety (90) days from the date of original retail purchase.

### **LIMITS AND EXCLUSIONS:**

THIS WARRANTY IS EXTENDED ONLY TO THE ORIGINAL RETAIL PURCHASER. A PURCHASE RECEIPT OR OTHER PROOF OF ORIGINAL RETAIL PURCHASE WILL BE REQUIRED TOGETHER WITH THE PRODUCT TO OBTAIN SERVICE UNDER THIS WARRANTY.

This warranty shall not be extended to any other person or transferee.

This warranty is void and of no effect if any serial numbers on the product are altered, replaced, defaced, missing or if service was attempted by an unauthorized service center. This limited warranty does not apply to any product not purchased and used in the United States.

This warranty only covers failures due to defects in material or workmanship which occur during normal use. It does not cover damage which occurs in shipment, or failures which are caused by repairs, alterations or products not supplied by FUNAI CORP., or damage, which results from accident, misuse, abuse, mishandling, misapplication, alteration, faulty installation, improper maintenance, commercial use such as hotel, rental or office use of this product, or damage which results from fire, flood, lightning or other acts of God.

THIS WARRANTY DOES NOT COVER PACKING MATERIALS, ANY ACCESSORIES (EXCEPT REMOTE CONTROL), ANY COSMETIC PARTS, COMPLETE ASSEMBLY PARTS, DEMO OR FLOOR MODELS.

FUNAI CORP. AND ITS REPRESENTATIVES OR AGENTS SHALL IN NO EVENT BE LIABLE FOR ANY GENERAL, INDIRECT OR CONSEQUENTIAL DAMAGES ARISING OUT OF OR OCCASIONED BY THE USE OF OR THE INABILITY TO USE THIS PRODUCT. THIS WARRANTY IS MADE IN LIEU OF ALL OTHER WARRANTIES, EXPRESS OR IMPLIED, AND OF ALL OTHER LIABILITIES ON THE PART OF FUNAI, ALL OTHER WARRANTIES INCLUDING THE WARRANTY OF MERCHANTABILITY AND FITNESS FOR A PARTICULAR PURPOSE, ARE HEREBY DISCLAIMED BY FUNAI AND ITS REPRESENTATIVES IN THE UNITED STATES.

ALL WARRANTY INSPECTIONS AND REPAIRS MUST BE PERFORMED BY AN AUTHORIZED SERVICE CENTER.

THIS WARRANTY IS ONLY VALID WHEN THE UNIT IS CARRIED-IN TO AN AUTHORIZED SERVICE CENTER.

THE PRODUCT MUST BE ACCOMPANIED BY A COPY OF THE ORIGINAL RETAIL PURCHASE RECEIPT. IF NO PROOF OF PURCHASE IS ATTACHED, THE WARRANTY WILL NOT BE HONORED AND REPAIR COSTS WILL BE CHARGED.

### **IMPORTANT:**

THIS LIMITED WARRANTY GIVES YOU SPECIFIC LEGAL RIGHTS. YOU MAY HAVE OTHER RIGHTS THAT VARY FROM STATE TO STATE. IF, AT ANY TIME DURING THE WARRANTY PERIOD, YOU ARE UNABLE TO OBTAIN SATISFACTION WITH THE REPAIR OF THIS PRODUCT, PLEASE CONTACT FUNAI CORP.

### **ATTENTION:**

FUNAI CORP. RESERVES THE RIGHT TO MODIFY ANY DESIGN OF THIS PRODUCT WITHOUT PRIOR NOTICE.

### **WARRANTY STATEMENT REGARDING NON AUTHORIZED REPAIRS:**

To obtain warranty service, you must take the product, or deliver the product freight prepaid, in either its original packaging or packaging affording an equal degree of protection, to any AUTHORIZED SERVICE CENTER. FUNAI CORP. will not reimburse you for any service done by unauthorized service providers without prior written approval.

**To locate your nearest AUTHORIZED SERVICE CENTER or for general service inquiries, please contact us at:**

**FUNAI CORPORATION**  
**Customer Service**  
**Tel: 1-800-605-8610**  
**<http://www.funai-corp.com>**

19900 Van Ness Avenue, Torrance, CA 90501